THE DAILY REPUBLICAN.

VOLUME XXII--NO. 176 | SEYMOUR, INDIANA, SATURDAY EVENING, MAY 28, 1898. | PRICE TWO CENTS

A Shattered Nervous System.

FINALLY HEART TROUBLE.

Restored to Health by Dr. Miles' Nervine.

MR. EDWARD HARDY, the jolly manager of Sheppard Co's. great store at Braceville, Ill., writes: "I had never been sick a day in my life until in 1890. I got so bad with nervous prostration that I had to give up and commence to doctor. I tried our local physicians and one in Joliet, but none gave me any relief and I thought I was going to die. I became despondent and suffered untold agony. I could not eat, sleep nor rest, and it seemed as if I could not exist. At the end of six months I was reduced to but a shadow of myself, and at last my heart became affected and I was truly miserable. I took six or eight bottles of Dr. Miles' Nervine. It gave me relief from the start, and at last a cure, the greatest blessing of my life."

Dr. Miles' Nervine Restores Health

Dr. Miles' Remedies are sold by all druggists under a positive guarantee, first bottle benefits or money refunded. Book on diseases of the heart and nerves free. Address, DR. MILES MEDICAL CO., Elkhart, Ind.

O. H. MONTGOMERY,

ATTORNEY-AT-LAW.

Will practice in all the courts of the State. Careful attention given to collections and to probate matters.
OFFICE: Over the First National Bank, Seymour, Ind.

W. K. MARSHALL,

ATTORNEY-AT-LAW,

Any legal business entrusted to my care will receive careful and prompt attention.
OFFICE: Pfaffenberger Block, Seymour, Ind.

JOHN M. LEWIS, SR. JOHN M. LEWIS, JR. Notary Public.

LEWIS & LEWIS,

ATTORNEYS-AT-LAW.

Will practice in all the courts. Collections a specialty. Legal business solicited.
OFFICE—Pfaffenberger Block, Seymour.

I. M. MAINS, SR. L. M. MAINS, JR

MAINS & MAINS,

DENTISTS.

OFFICE: Corner Chestnut St. and St. Louis Avenue.
Office hours 8 a. m. to 5 p. m. 7 p. m. to 8 p. m.

ELMER JOHNSON & BRO.,

BARBERS

Nothing but first cla[illegible] If you want a clean, smooth shave or [illegible] lish hair cut, give us a call.
St. Louis ave., Ben W[illegible] tand.

FINE STYLES

The Best Quality and Lowest Prices

—IN—

SHOES!

Can be had of W. F. Pfaffenberger

Shoes for men and women from

$1.25 to $4.00.

Black and brown cloth and fancy vesting top shoes are lower in price this season than ever before.

W. F. Pfaffenberger

Will be pleased to show goods and give you the best bargains.

50 YEARS' EXPERIENCE.

PATENTS

TRADE MARKS, DESIGNS, COPYRIGHTS &c.

Anyone sending a sketch and description may quickly ascertain, free, whether an invention is probably patentable. Communications strictly confidential. Oldest agency for securing patents in America. We have a Washington office. Patents taken through Munn & Co. receive special notice in the

SCIENTIFIC AMERICAN,

beautifully illustrated, largest circulation of any scientific journal, weekly, terms $3.00 a year; $1.50 six months. Specimen copies and HAND BOOK ON PATENTS sent free. Address

MUNN & CO.,
361 Broadway, New York.

YOUR PATENT

anything you invent or improve; also get CAVEAT, TRADE-MARK, COPYRIGHT or DESIGN PROTECTION. Send model, sketch or photo. [illegible]
BOOK ON PATENTS [illegible] No atty's fee before patent.
C. A. SNOW & CO.
[illegible] Lawyers, WASHINGTON, D. C.

IS THAT IDEA PATENTABLE?
Send Sketch, description and $5.00 for examination and GUARANTEED report.
Printed information about PATENTS, TRADE-MARKS, DESIGNS and business before the Patent Office FREE.
EUGENE W. JOHNSON, Attorney,
Established 1868—Warder Building Opposite

FORWARD

Movement of Troops Will Not Be Made Just at Present.

CAUSE OF THE DELAY

Want of Official News Regarding Cervera's Spanish Fleet.

WHEREABOUTS OF SCHLEY

Unknown to the Navy Department—Dispatchboats to Be Sent to the Fleet For Information—Colored Troops and Officers — Gorman Makes a Speech Favoring a War Tax on Corporations and the Issuing of Bonds to Raise Funds to Prosecute Hostilities — Happenings at Chickamauga National Park—Steamship China, From Honolulu, Reports Meeting the Philippine Transports.

Washington, May 28.—The military situation as at present determined upon by those in authority is to make no forward movement of troops either upon Porto Rico or Cuba until full and definite information is received as to the location of the Spanish squadron and its possibilities as a factor in the aggresive movements of Spain. That being the positive determination, there is no present purpose to hurry forward the troops now at the several points of concentration, but the interval prior to an aggressive forward movement will be employed in seasoning the men.

Steps have been taken to secure early information as to whether Admiral Cerveras squadron is inside Santiago harbor and whether the American squadron has such advantage of position outside the harbor as to make the escape of the Spaniards practically impossible. For the last few days army circles have shared public belief that the Spanish ships were trapped in Santiago harbor and that has given impetus to arrangements by which large bodies of troops at Chickamauga and elsewhere might be moved forward rapidly to Tampa for embarkation. The presence of 30 or more transports in Florida waters added to the conviction that a movement on a large scale was about to occur.

All this has been going on with the understanding that Admiral Cervera's career as a possible menace in the rear of our troops had been cut off by his being securely held within Santiago harbor, but in the absence of positive information on this point together with the certainty that he can be held inside the harbor, there is no purpose whatever on the part of the war department to make an aggressive forward movement on Cuba or Porto Rico. This was stated last night in a positive manner and from an authoritative source.

Dispatchboats May Be Used.

Unless the navy department succeeds in securing some direct and official information respecting the Spanish and American fleets within the next 24 hours through the aid of the West Indian cables, it will resort to the use of dispatchboats. It can be again affirmed on the highest authority and notwithstanding all rumors to the contrary that late last night the department had nothing more than a belief, founded on unofficial advices, that the Spanish squadron was lying in Santiago harbor, and no news as to Commodore Schley's whereabouts. However, the great majority of the officials of the navy department entertain no doubt that Cervera is within Santiago harbor and they have succeeded in impressing this belief upon the president and the members of the cabinet.

An important phase to the military programme is a decision not to take up the details of organizing the new force of 75,000 volunteers for at least a week or 10 days. At the cabinet meeting yesterday inquiry was made of Secretary Alger as to what steps he proposed taking on the organization of this large additional force of volunteers. His reply was that he had not even considered the details of the question. If the regiments under the first call are to be brought up to their maximum strength it will take about 40,000 men from the second call to complete the 125 regiments under the first call. This will leave 35,000 men to be organized in distinctly new regiments.

Views of Governors.

The war department is anxious to obtain the views of the governors of the states and territories in regard to the filling to their maximum strength the regiments already furnished by them under the first call of the president for 125,000 men, and with this object in view Adjutant General Corbin has sent telegrams asking the several governors to make recommendations to the department on this subject.

A number of minor points coming up constantly in relation to the second call for volunteers are being passed upon in a general way at this time. For instance, the question arose yesterday as to whether colored officers as well as colored troops would be taken as a part of the organizations offered. General Alger at once decided that if a colored company had efficient soldiery colored officers they were as much entitled to recognition and acceptance in the military service as were the troops themselves. He made this known in a dispatch to the governor of Indiana, who had asked for information.

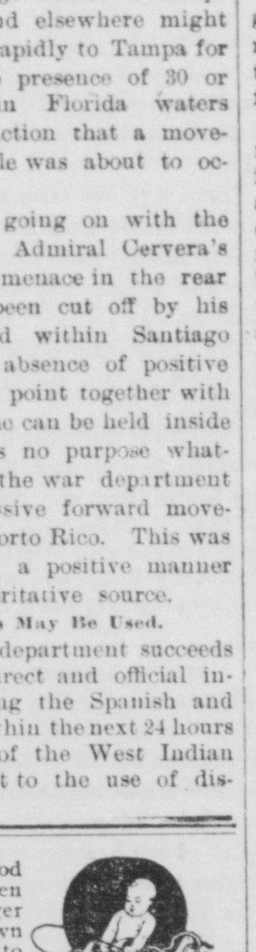

It is a blessed period in a woman's life when a dear little stranger comes driving down out of cloudland to make its home in her heart and call her mother. Yet the majority of women approach this time with fear and misgiving both for themselves and the expected little one. The mother's heart forebodes some weakness or imperfection in the baby while the womanly nature fears its own sufferings; and perhaps a little spice of vanity about her figure makes her dread that its attractive contour may be destroyed by maternity.

But as a matter of fact when a woman is in perfect health and condition, motherhood should only serve to enhance and accentuate her physical attractiveness. Every expectant mother should know and avail herself of the health-giving, nerve-toning properties of Dr. Pierce's Favorite Prescription. It gives specific strength and endurance to the organism of maternity; promotes thorough, healthy, constitutional vigor and recuperative energy. It makes motherhood safe and comparatively comfortable; insures the baby's perfection and preserves the mother's buoyant spirit and womanly attractiveness.

Mrs. Elizabeth Hull, 27 Merrick Street, Pawtucket, R. I., writes: "I have taken Dr. Pierce's Favorite Prescription and cannot speak too well of it. I have had fifteen babies, and always had a bad time. Sometimes I had to have two doctors. I began taking your 'Prescription' last July, and in September I gave birth to two little girls, and I never had such an easy time. I had no doctor, and was not in pain half of the time as before. My weight is about two hundred pounds. My twins when born weighed ten pounds each. They are fine girls, now four months old."

In many cases where constipation is one of the aggravating causes of disease, Dr. Pierce's Pleasant Pellets should be used in conjunction with the "Favorite Prescription." They are the simplest and most perfectly natural laxative ever invented.

CHICKAMAUGA PARK.

Forming of Division of Hospital Corps Soon to Be Made.

Chickamauga, May 28.—The most noteworthy event of the day was the inspection of the Second division of the First corps by General Breckinridge and staff. The general was satisfied with the result of the inspection and states that the men acquitted themselves remarkably well for the length of time they have had for preparation.

Colonel Vanhorn of the medical department arrived yesterday and states that the war department has investigated the question as to the legality of reorganizing the hospital department of the volunteer army by detaching men for service in that department.

Colonel Vanhorn says that the department will issue an order at once authorizing the formation of division hospital and ambulance corps by detaching a certain number of men from each regiment of the division for that purpose. These corps are to be provided with all the necessary hospital paraphernalia and ambulance equipments as soon as possible and drilled in their work, so as to be ready for an emergency in case of the immediate invasion of Cuba.

There has been considerable delay in receiving supplies at the park ordnance department. Few commands have been thoroughly equipped with the arms and ammunition they will need, but Colonel Rockwell states that large supplies are now on the way and that in a comparatively short time every regiment will be provided for.

General C. E. Compton, who has been in command of the First brigade of the First division of the First corps, has left for Tampa and Colonel Fred Bennitt of the Third Illinois has been assigned to the command of the brigade.

Lieutenant Charles Almond, aged 28, Company H, Third Illinois, residence Rockford, Ills., died yesterday at St. Vincent hospital of pneumonia. The remains will be shipped to Rockford today.

PASSED THE TRANSPORTS.

Steamer China Arrives With News From Honolulu.

San Francisco, May 28.—The steamer China, which stopped at Honolulu on her way from the Orient, reports that the people of that city were making great preparations to receive the transport fleet which left this city for Manila and which will stop at Honolulu en route. The town was being decorated with flags and bunting and the freedom of the city will be offered to the men on the steamships.

The China passed the transports City of Peking, City of Sydney and Australia and reports the three vessels as proceeding westerly at great speed with all well on board.

The Honolulu Star has published the following: "There is no doubt whatever that the Hawaiian government has made a distinct tender of the islands to the executive of the United States. The news has been published in many of the western and eastern papers and has been denied. The Star is in a position to say that such a letter has been written and that a reply to it is being awaited here. This reply will probably reach Honolulu by the next mail."

GORMAN TALKS.

He Favors the Taxing of Corporations as a War Measure.

Washington, May 28. — A notable speech on the war revenue measure was delivered in the senate yesterday afternoon by by Mr. Gorman (Dem., Md). In the course of an argument in support of a tax on corporations he denounced as "infamous" the decision of the supreme court declaring the income

tax law of 1894 as unconstitutional. The warning sounded by some senators that if a tax were placed upon corporations it would be pronounced unconstitutional by the supreme court had, he said, no effect upon him. A decision against such an enactment would not destroy our financial structure, but it would destroy the court which should hand it down. Mr. Gorman took decided issue with the majority of his fellow democrats upon their propositions to coin the silver seignorage and to issue legal tender notes and made a powerful argument in favor of the issuance of bonds to raise funds with which to prosecute the war.

Will Go With Merritt.

Washington, May 28.—Adjutant General Corbin announced last night that three of the brigadier generals appointed by the president yesterday would be officially designated, as soon as the senate has confirmed their nominations, to command troops in the Philippines. The generals selected for the Philippines expedition are George A. Garretson of Cleveland, Trancis V. Greene of New York and Charles King of Wisconsin.

Heard From Dewey.

Washington, May 28.—The department last night received dispatches from Admiral Dewey brought to Hong Kong by the gunboat Zafire, but they were not made public. It is understood that they contain nothing startling, and that the Baltimore is not mentioned, which satisfies the officers that there is no truth in the explosion theory.

Prisoners Exchanged.

Washington, May 28.—The state department has been notified by British Consul Gollan at Havana that the exchange of prisoners has been effected and the Maple, with Charles Thrall and Hayden Jones, the American correspondents, on board, has sailed for Key West.

Fought a Duel.

Paris, May 28.—As the outcome of an election dispute M. Henri, Rochefort, the editor of L'Intransigeante, and M. Gerault Richard, fought a "duel" yesterday. M. Rochefort was pricked on his right hand.

$200,000 Fire at Dallas.

Dallas, May 28.—The big printing establishmant of Dorsey & Co. and the paint, oils and paper stock of J. Shield & Co. and other mercantile firms burned here last night. Loss, $200,000.

BASEBALL.

Standing of the Clubs.

WESTERN LEAGUE.

Clubs.	W	L	Pct.	Clubs.	W	L	Pct.
Indianapolis	21	7	.750	Milwaukee	16	15	.516
St. Paul	22	10	.687	Detroit	12	19	.387
Columbus	19	10	.655	Minneapolis	10	21	.323
Kansas City	15	14	.517	Omaha	5	24	.172

NATIONAL LEAGUE.

Clubs.	W	L	Pct.	Clubs.	W	L	Pct.
Cincinnati	23	7	.767	Pittsburg	15	17	.469
Cleveland	23	9	.719	Phil'd'lphia	12	16	.429
Boston	20	11	.645	Brooklyn	10	15	.400
New York	18	13	.581	Louisville	11	21	.344
Chicago	17	14	.548	St. Louis	9	20	.310
Baltimore	14	12	.538	Washi'gton	7	22	.241

Western League.

CLUBS.	PITCHERS.	R	H	E
Indianapolis	Philiips	18	16	9
Minneapolis	Cook, McNeely	9	7	7
Detroit	Mullane	10	14	2
Omaha	Underwood	3	8	1
Milwaukee	Taylor	12	10	3
Kansas City	Eagan	3	8	6
Columbus	Jones	7	7	3
St. Paul	Cross	0	4	4

National League.

CLUBS.	PITCHERS.	R	H	E
Louisville	Dowling	14	13	3
Boston	Klobedanz, Stivetts	3	6	6
Pittsburg	Tannehill	8	10	7
Washington	Weyhing	3	7	8
Cincinnati	Dammann	13	11	3
New York	Doheny	4	9	8
Cleveland	Young	4	8	0
Baltimore	Nops	1	7	2
Chicago	Griffith	8	10	2
Philadelphia	Piatt	2	8	3

St. Louis-Brooklyn—Rain.

THE MARKETS.

Prevailing Prices For Grain, Cattle and Provisions on May 27.

Indianapolis.

WHEAT—Nominal; No. 2 red, $1.15.
CORN—Weak; No. 2 mixed, 34½c.
OATS—Weak; No. 2 mixed, 31c.
CATTLE—Steady at $3.00@5.00.
HOGS—Active at $3.25@4.25.
SHEEP—Active at $2.00@4.00.
LAMBS—Active at $3.50@4.50.

Chicago Grain and Provisions.

WHEAT — July opened $1.10, closed $1.06½. Sept. opened 8[illegible]c, closed 84¾c.
CORN — July opened 32[illegible]c, closed 32¾c. Sept. opened 33[illegible]c, closed 33⅝c.
OATS—July opened 21½c, closed 24¼c. Sept. opened 22c, closed 21¾c.
PORK—July opened $11.77, closed $11.55.
LARD—July opened $6.17; closed $6.07.
RIBS—July opened $[illegible].87, closed $5.80.
Closing cash markets: Wheat, $1.75; corn, 32[illegible]c; oats, —c; pork, $11.50; lard, $6.07; ribs, $5.80.

Cincinnati Grain and Livestock.

WHEAT—Easier; No. 2 red, $1.18.
CORN—Steady; No. 2 mixed, 36½c.
OATS—Dull; No. 2 mixed, 30c.
CATTLE—Steady at $2.75@4.65.
HOGS—Strong at $3.40@4.40.
SHEEP—Steady at $2.75@4.00.
LAMBS—Steady at $3.75@4.75.

Toledo Grain.

WHEAT—Active; No. 2 cash, $1.26.
CORN—Lower; No. 2 mixed, 34½c.
OATS—Dull; No. 2 mixed, 28c.

Louisville Livestock.

CATTLE—Steady at $2.95@4.40.
HOGS—Higher at $2.25@4.25.
SHEEP—Steady at $2.00@3.75.
LAMBS—Steady at $4.50@5.00.

East Liberty Livestock.

CATTLE—Steady at $4.00@5.15.
HOGS—Slow at $2.50@4.40.
SHEEP—Firm at $3.[illegible]5@4.20.
LAMBS—Firm at $4.2[illegible]@5.50.

BLANCO'S DISPATCH

Says Squadron of Admiral Cervera Is Still at Santiago.

THE PORT IS BLOCKADED

By the Bulk of Sampson's Fleet of Warships.

Spanish Torpedoboat Destroyer Terror Runs Away at the Sight of American Cruisers — Former Captain General of Philippines Calls the American Flag a Rag—Situation at Manila Unchanged.

Madrid, May 28.—General Blanco cables from Havana that the torpedoboat destroyer Terror from Martinique has arrived at Fajardo, on the east coast of Porto Rico. She intended to go to San Juan, but found four American warships cruising in front of the harbor and changed her direction for Fajardo.

General Blanco's dispatch says that Admiral Cervera's squadron is still at Santiago de Cuba; that the bulk of Admiral Sampson's squadron is blockading that port; that Commodore Schley's squadron is watching the Yucatan passage; that the American vessels have left Cienfuegos, and that the American fleet of blockaders remain in sight of Havana.

General Blanco says in his dispatch that he opposed the departure of the French steamer Lafayette with a cargo of coal, as the coal was required for Spanish ships.

RIVERA EXCITED.

In a Speech In Cortes He Calls the American Flag a Rag.

Madrid, May 28.—In the senate Marshal Primo de Rivera, former captain general of the Philippines, yesterday defended his administration of the colony. He said he could not believe his ears when he was told of the disaster at Cavite, adding: "That rag called the American flag shall never float over the walls of Manila."

The Philippines, he continued, had not had adequate means of defense. He appealed to the government to supply them, but the government answered that the pope had intervened and that there was no fear of a rupture. The naval committee at Manila examined into the position carefully and reached the conclusion that it was quite impossible to offer battle to the Americans.

"The Yankees are deceiving themselves," Marshal De Rivera declared, "as to the situation at the Philippines. It is absolutely impossible that they should become masters of the islands, for the natives, to an immense majority, are determined to defend the territory to the last and to maintain Spanish sovereignty."

Captain Aunon, minister of marine, said it was inopportune to discuss the war at present. He had neither approval nor disapproval to express at Marshal De Rivera's administration, but he considered it necessary to exercise a certain reserve in the interest of the country.

In the chamber of deputies, Senor Romero Giron, the minister of the colonies, replying to questions respecting the authorization given the governor of the Philippines to concede administrative reform, said Captain General Augusti had been authorized to act in the manner he deemed most desirable to draw the natives to the Spanish side.

Must Trust to Herself Alone.

London, May 28.—The Madrid correspondent of The Times, commenting on the "feeling of sadness prevailing in Spain," says: "It is less on account of ministerial dissensions, which are not really serious, than on account of a fuller apprehension of the difficulties of the situation, namely that it is hopeless to expect any assistance from Europe, even France and Russia being, after Mr. Chamberlain's speech, averse from doing anything to precipitate complications. Spain now sees that she must trust to herself alone in an unequal struggle that can have only one end."

Fruitless Search.

London, May 28.—A dispatch to The Daily Telegraph from Kingston says: "Despite the most energetic search the whereabouts of the Spanish Cape Verde squadron remain unknown to the American authorities. On Thursday last Cervera was reported to be at Santiago de Cuba and Schley left Key West for that port. The next morning I learned where the squadron was bound and was cabled to follow aboard the British ship Premier. Since then we have been engaged in a fruitless search for the Spaniards in the gulf and the Carribbean sea."

Cervera Waiting For the Cadiz Squadron.

London, May 28.—A dispatch to The Financial News from Kingston, Jamaica, says: "The master of the fishing schooner Jane, which has arrived here, reports having picked up a yawl containing two reconcentradoes who had escaped from Santiago de Cuba. He says they told him that Admiral Cervera's squadron was in the harbor; that the vessels were coaled and victualed and were ready to sail, when the Cadiz squadron arrives next week and breaks the blockade."

Positive Information as to Cervera.

Chicago, May 28.—A private cable from a reliable person in Port au Prince, Hayti, dated May 25, asserts that he had positive information that at that time Admiral Cervera's fleet was in the harbor of Santiago de Cuba.

QUIET AT MANILA.

Two of Dewey's Officers Invalided—Price of Beef.

Hong Kong, May 28.—The United States auxiliary gunboat Zafire, formerly a British merchant steamer, but now commissioned, mounting four guns and in charge of a lieutenant commander of the United States navy, has just arrived here from Manila, having on board the captain of the first class cruiser Olympia, flagship of Rear Admiral Dewey, and two officers who have been invalided.

The situation at Manila is unchanged. The insurgents are quiet. Beef costs $2.50 per pound at Manila. The report that the commander of the Spanish gunboat Callao was tried by courtmartial and shot for not firing on the American ship which captured the Callao is untrue. The Zafire will return to Manila on Monday next.

WILL BURN THE CITY.

Spaniards Will Destroy San Juan Before Surrendering.

St. Thomas, Danish West Indies, May 28.—The latest advices from Porto Rico say that freighters recently landed at San Juan considerable provisions. From the same authority it appears that war preparations continue.

It is reported that after the bombardment Spain offered to send warships to Porto Rico from Martinique, but the offer was refused because of the confidence of the military that they could successfully repulse the American fleet.

The Spaniards at San Juan declare they will burn the city before they will surrender it.

It is impossible to ascertain which cable or cables the auxiliary cruiser St. Louis cut.

Roosevelt's Rough Riders.

San Antonio, May 28. — Colonel Wood's regiment of Roosevelt rough riders received orders to leave as soon as transportation can be obtained for Tampa, and report there to General Shafter. The first squadron, which has already received its equipments, will be ready to start by Sunday and the remainder as soon as the transportation for it and the delayed equipments arrive. The machetes, which will form a part of the regiments outfit, have not yet arrived but are expected today.

Another Correspondent Imprisoned.

Key West, May 28.—E. P. Knight, the correspondent of The London Times, who, on Sunday night when seven miles off Havana, was lowered over the bow of a dispatch boat and rowed ashore alone in a 10 foot skiff, was heard from yesterday. He had been thrown in prison and is now in the Cabanas fortress. The British consul at Havana has instituted proceedings for his release.

Chicago Naval Reserves.

Key West, May 28.—One half of the Chicago naval reserves, consisting of 203 men and three officers, under command of Lieutenant S. W. Stratton, arrived here yesterday afternoon on the steamer Mascotte from Tampa. They left Chicago on Tuesday and made the journey without incident. All the men are well.

Call Will Be Issued Next Week.

Washington, May 28.—The statement was made at the war department last night that the call on the governors of the states for their apportionment of troops under the second call would not be issued until some time next week.

A GREAT OPERATION.

Performed by Akron Doctors to Save a Man's Life.

Akron, O., May 28.—A remarkable operation in surgery has been performed here at the city hospital in an attempt to save the life of George Bloesinger, Jr., who was cut by Ike Hartman last Saturday night. The stomach was sewed to the outside abdominal walls, leaving an opening two inches wide from the outside directly into the stomach. The esophagus was cut off when the assault was made, so that no food could reach the stomach through the mouth. If Bloesinger recovers all food will be taken into his stomach through the opening in the abdomen.

RACED THE EXPRESS.

Bicyclists Attempt to Beat the Cleveland Flyer Results In Death.

Alliance, O., May 28.—William Capien, aged 35 years, a bicyclist from New Baltimore, was riding through railroad yards here and attempted to beat the Cleveland "flyer" to a street crossing. He became frightened at the alarm whistling of the engineer and fell directly in front of the engine. He was instantly killed. Capien was married, and leaves a wife and four children.

Mrs. Secretary Day's Health.

Cleveland, O., May 28. — Mrs. William R. Day, wife of the secretary of state, who has for some time past been under treatment at the Cleveland general hospital, is rapidly recovering and will soon be fully restored to health. Mrs. Day expects to leave the hospital within a few days, and after a brief visit at Canton, will probably go to Washington.

Shot a Would be Robber.

Jeffersonville, Ind., May 28.—John Collins shot and mortally wounded Joseph Craycroft, colored, while the latter was attempting to enter a window in the Collins residence. Mr. Collins recently became very wealthy by the death of his uncle, Charles Claflin, of San Francisco.

Tragedy Over a Division Fence.

Harrodsburg, Ky., May 28.—Charles Sallee shot Robert Chumlay in the breast, inflicting a fatal wound. The men are brothers-in-law and well-to-do farmers. It is said the trouble originated over a division fence. Sallee surrendered. He claims that Chumlay was attacking him with a knife.

Royal makes the food pure, wholesome and delicious.

ROYAL BAKING POWDER
Absolutely Pure

ROYAL BAKING POWDER CO., NEW YORK.

1898			MAY.			1898
Su.	Mo.	Tu.	We.	Th.	Fr.	Sa.
1	2	3	4	5	6	7
8	9	10	11	12	13	14
15	16	17	18	19	20	21
22	23	24	25	26	27	28
29	30	31				

BRADSTREETS.

In Most Sections the Business Situation Is Generally Satisfactory.

New York, May 28.—Bradstreets today says: A total volume of business fully proportioned to or in excess of that usually noted at this season of the year is indicated by reports to Bradstreets this week. The exceptions are generally where weather conditions have made for irregularity and perhaps dullness. In most sections of the country the situation generally remains satisfactory. The volume of bank clearings, as was to be expected, shows the contraction usual toward the close of the month of May, but with few exceptions the crop situation, the volume of railway earnings and the reports from a number of leading industries point to a maximum volume of business doing in most parts of the country. Relatively the best trade reports continue, as for some time past, to come from the central west and northwest, where the outlook, both as regards crop yield and prices, continues eminently satisfactory to the agricultural interests.

NEW BANK TAX LAW.

Causes Kentucky Bankers to Reduce Capital.

Louisville, Ky., May 28.—Anticipating an unfavorable decision in the bank tax cases, it is thought that Louisville banks will soon begin a general reduction of capital stock. The Louisville City National has already reduced its stock from $400,000 to $200,000. If the cases now pending are decided against the banks they will have to pay taxes on their capital stock, in which case it will be to their interest to reduce as much as possible.

BANKER'S SLAYER.

Pleads Guilty to the Charge and Is Given Five Years.

Columbus, O., May 28.—John Smith, a coachman, who some time ago shot and killed W. S. Ide, a prominent banker and real estate agent, has pleaded guilty. He was sentenced to five years in the penitentiary. Ide had Smith's money in his care and failed. Smith was unable to get any of it, and, in his desperation at the loss, shot Ide after he had asked a settlement.

Weather.

Indiana and Illinois — Partly cloudy with showers; cooler in northern portion.

THE EXCELLENCE OF SYRUP OF FIGS

is due not only to the originality and simplicity of the combination, but also to the care and skill with which it is manufactured by scientific processes known to the CALIFORNIA FIG SYRUP Co. only, and we wish to impress upon all the importance of purchasing the true and original remedy. As the genuine Syrup of Figs is manufactured by the CALIFORNIA FIG SYRUP Co. only, a knowledge of that fact will assist one in avoiding the worthless imitations manufactured by other parties. The high standing of the CALIFORNIA FIG SYRUP Co. with the medical profession, and the satisfaction which the genuine Syrup of Figs has given to millions of families, makes the name of the Company a guaranty of the excellence of its remedy. It is far in advance of all other laxatives, as it acts on the kidneys, liver and bowels without irritating or weakening them, and it does not gripe nor nauseate. In order to get its beneficial effects, please remember the name of the Company—

CALIFORNIA FIG SYRUP CO.
SAN FRANCISCO, Cal.
LOUISVILLE, Ky. NEW YORK, N. Y.

THE DAILY REPUBLICAN.

VOLUME XXII—NO. 176 SEYMOUR, INDIANA, SATURDAY EVENING, MAY 28, 1898. PRICE TWO CENTS

A Shattered Nervous System.

FINALLY HEART TROUBLE.

Restored to Health by Dr. Miles' Nervine.

MR. EDWARD HARDY, the jolly manager of Sheppard Co's. great store at Braceville, Ill., writes: "I had never been sick a day in my life until in 1890. I got so bad with nervous prostration that I had to give up and commence to doctor. I tried our local physicians and one in Joliet, but none gave me any relief and I thought I was going to die. I became despondent and suffered untold agony. I could not eat, sleep nor rest, and it seemed as if I could not exist. At the end of six months I was reduced to but a shadow of myself, and at last my heart became affected and I was truly miserable. I took six or eight bottles of Dr. Miles' Nervine. It gave me relief from the start, and at last a cure, the greatest blessing of my life."

Dr. Miles' Remedies are sold by all druggists under a positive guarantee, first bottle benefits or money refunded. Book on diseases of the heart and nerves free. Address,

Dr. Miles' Nervine Restores Health

DR. MILES MEDICAL CO., Elkhart, Ind.

O. H MONTGOMERY,

ATTORNEY-AT-LAW.

Will practice in all the courts of the State. Careful attention given to collections and to probate matters.

OFFICE: Over the First National Bank, Seymour, Ind.

W. K. MARSHALL,

ATTORNEY-AT-LAW,

Any legal business entrusted to my care will receive careful and prompt attention.

OFFICE: Pfaffenberger Block, Seymour, Ind.

JOHN M. LEWIS, SR. JOHN M. LEWIS, JR. Notary Public.

LEWIS & LEWIS, ATTORNEYS-AT-LAW.

Will practice in all the courts. Collections a specialty. Legal business solicited.

OFFICE—Pfaffenberger Block, Seymour.

L. M. MAINS, SR. L. M. MAINS, JR

MAINS & MAINS,

DENTISTS.

OFFICE: Corner Chestnut St. and St. Louis Avenue.

Office hours 8 a. m. to 5 p. m. 7 p. m. to 8 p. m.

ELMER JOHNSON & BRO.,

BARBERS

Nothing but first cla[illegible] If you want a clean, smooth shave or [illegible] lish hair cut, give us a call.

St. Louis ave., Ben W[illegible] tand.

FINE STYLES

The Best Quality and Lowest Prices

—IN—

SHOES!

Can be had of W. F. Pfaffenberger

Shoes for men and women from

$1.25 to $4.00.

Black and brown cloth and fancy vesting top shoes are lower in price this season than ever before.

W. F. Pfaffenberger

Will be pleased to show goods and give you the best bargains.

50 YEARS' EXPERIENCE.

PATENTS

TRADE MARKS, DESIGNS, COPYRIGHTS &c.

Anyone sending a sketch and description may quickly ascertain, free, whether an invention is probably patentable. Communications strictly confidential. Oldest agency for securing patents in America. We have a Washington office. Patents taken through Munn & Co. receive special notice in the

SCIENTIFIC AMERICAN,

beautifully illustrated, largest circulation of any scientific journal, weekly, terms $3.00 a year; $1.50 six months. Specimen copies and HAND BOOK ON PATENTS sent free. Address

MUNN & CO.,

361 Broadway, New York.

YOU CAN PATENT

anything you invent or improve; also get CAVEAT, TRADE-MARK, COPYRIGHT or DESIGN PROTECTION. Send model, sketch or photo. [illegible]

BOOK ON PATENTS FREE. No atty's fee before patent.

Write C. A. SNOW & CO. Patent Lawyers, WASHINGTON, D. C.

IS THAT IDEA PATENTABLE?

Send Sketch, description and $5.00 for examination and GUARANTEED report. Printed information about PATENTS, TRADE-MARKS, DESIGNS and business before the Patent Office FREE.

EUGENE W. JOHNSON, Attorney,

Established 1868—Warder Building Opposite

FORWARD

Movement of Troops Will Not Be Made Just at Present.

CAUSE OF THE DELAY

Want of Official News Regarding Cervera's Spanish Fleet.

WHEREABOUTS OF SCHLEY

Unknown to the Navy Department—Dispatchboats to Be Sent to the Fleet For Information—Colored Troops and Officers — Gorman Makes a Speech Favoring a War Tax on Corporations and the Issuing of Bonds to Raise Funds to Prosecute Hostilities — Happenings at Chickamauga National Park—Steamship China, From Honolulu, Reports Meeting the Philippine Transports.

Washington, May 28.—The military situation as at present determined upon by those in authority is to make no forward movement of troops either upon Porto Rico or Cuba until full and definite information is received as to the location of the Spanish squadron and its possibilities as a factor in the aggresive movements of Spain. That being the positive determination, there is no present purpose to hurry forward the troops now at the several points of concentration, but the interval prior to an aggressive forward movement will be employed in seasoning the men.

Steps have been taken to secure early information as to whether Admiral Cerveras squadron is inside Santiago harbor and whether the American squadron has such advantage of position outside the harbor as to make the escape of the Spaniards practically impossible. For the last few days army circles have shared public belief that the Spanish ships were trapped in Santiago harbor and that has given impetus to arrangements by which large bodies of troops at Chickamauga and elsewhere might be moved forward rapidly to Tampa for embarkation. The presence of 30 or more transports in Florida waters added to the conviction that a movement on a large scale was about to occur.

All this has been going on with the understanding that Admiral Cervera's career as a possible menace in the rear of our troops had been cut off by his being securely held within Santiago harbor, but in the absence of positive information on this point together with the certainty that he can be held inside the harbor, there is no purpose whatever on the part of the war department to make an aggressive forward movement on Cuba or Porto Rico. This was stated last night in a positive manner and from an authoritative source.

Dispatchboats May Be Used.

Unless the navy department succeeds in securing some direct and official information respecting the Spanish and American fleets within the next 24 hours through the aid of the West Indian cables, it will resort to the use of dispatchboats. It can be again affirmed on the highest authority and notwithstanding all rumors to the contrary that late last night the department had nothing more than a belief, founded on unofficial advices, that the Spanish squadron was lying in Santiago harbor, and no news as to Commodore Schley's whereabouts. However, the great majority of the officials of the navy department entertain no doubt that Cervera is within Santiago harbor and they have succeeded in impressing this belief upon the president and the members of the cabinet.

An important phase to the military programme is a decision not to take up the details of organizing the new force of 75,000 volunteers for at least a week or 10 days. At the cabinet meeting yesterday inquiry was made of Secretary Alger as to what steps he proposed taking on the organization of this large additional force of volunteers. His reply was that he had not even considered the details of the question. If the regiments under the first call are to be brought up to their maximum strength it will take about 40,000 men from the second call to complete the 125 regiments under the first call. This will leave 35,000 men to be organized in distinctly new regiments.

Views of Governors.

The war department is anxious to obtain the views of the governors of the states and territories in regard to the filling to their maximum strength the regiments already furnished by them under the first call of the president for 125,000 men, and with this object in view Adjutant General Corbin has sent telegrams asking the several governors to make recommendations to the department on this subject.

A number of minor points coming up constantly in relation to the second call for volunteers are being passed upon in a general way at this time. For instance, the question arose yesterday as to whether colored officers as well as colored troops would be taken as a part of the organizations offered. General Alger at once decided that if a colored company had efficient soldiery colored officers they were as much entitled to recognition and acceptance in the military service as were the troops themselves. He made this known in a dispatch to the governor of Indiana, who had asked for information.

CHICKAMAUGA PARK.

Forming of Division of Hospital Corps Soon to Be Made.

Chickamauga, May 28.—The most noteworthy event of the day was the inspection of the Second division of the First corps by General Breckinridge and staff. The general was satisfied with the result of the inspection and states that the men acquitted themselves remarkably well for the length of time they have had for preparation.

Colonel Vanhorn of the medical department arrived yesterday and states that the war department has investigated the question as to the legality of reorganizing the hospital department of the volunteer army by detaching men for service in that department.

Colonel Vanhorn says that the department will issue an order at once authorizing the formation of division hospital and ambulance corps by detaching a certain number of men from each regiment of the division for that purpose. These corps are to be provided with all the necessary hospital paraphernalia and ambulance equipments as soon as possible and drilled in their work, so as to be ready for an emergency in case of the immediate invasion of Cuba.

There has been considerable delay in receiving supplies at the park ordnance department. Few commands have been thoroughly equipped with the arms and ammunition they will need, but Colonel Rockwell states that large supplies are now on the way and that in a comparatively short time every regiment will be provided for.

General C. E. Compton, who has been in command of the First brigade of the First division of the First corps, has left for Tampa and Colonel Fred Bennitt of the Third Illinois has been assigned to the command of the brigade.

Lieutenant Charles Almond, aged 28, Company H, Third Illinois, residence Rockford, Ills., died yesterday at St. Vincent hospital of pneumonia. The remains will be shipped to Rockford today.

PASSED THE TRANSPORTS.

Steamer China Arrives With News From Honolulu.

San Francisco, May 28.—The steamer China, which stopped at Honolulu on her way from the Orient, reports that the people of that city were making great preparations to receive the transport fleet which left this city for Manila and which will stop at Honolulu en route. The town was being decorated with flags and bunting and the freedom of the city will be offered to the men on the steamships.

The China passed the transports City of Peking, City of Sydney and Australia and reports the three vessels as proceeding westerly at great speed with all well on board.

The Honolulu Star has published the following: "There is no doubt whatever that the Hawaiian government has made a distinct tender of the islands to the executive of the United States. The news has been published in many of the western and eastern papers and has been denied. The Star is in a position to say that such a letter has been written and that a reply to it is being awaited here. This reply will probably reach Honolulu by the next mail."

GORMAN TALKS.

He Favors the Taxing of Corporations as a War Measure.

Washington, May 28. — A notable speech on the war revenue measure was delivered in the senate yesterday afternoon by by Mr. Gorman (Dem., Md). In the course of an argument in support of a tax on corporations he denounced as "infamous" the decision of the supreme court declaring the income tax law of 1894 as unconstitutional. The warning sounded by some senators that if a tax were placed upon corporations it would be pronounced unconstitutional by the supreme court had, he said, no effect upon him. A decision against such an enactment would not destroy our financial structure, but it would destroy the court which should hand it down. Mr. Gorman took decided issue with the majority of his fellow democrats upon their propositions to coin the silver seignorage and to issue legal tender notes and made a powerful argument in favor of the issuance of bonds to raise funds with which to prosecute the war.

Will Go With Merritt.

Washington, May 28.—Adjutant General Corbin announced last night that three of the brigadier generals appointed by the president yesterday would be officially designated, as soon as the senate has confirmed their nominations, to command troops in the Philippines. The generals selected for the Philippines expedition are George A. Garretson of Cleveland, Trancis V. Greene of New York and Charles King of Wisconsin.

Heard From Dewey.

Washington, May 28.—The department last night received dispatches from Admiral Dewey brought to Hong Kong by the gunboat Zafire, but they were not made public. It is understood that they contain nothing startling, and that the Baltimore is not mentioned, which satisfies the officers that there is no truth in the explosion theory.

Prisoners Exchanged.

Washington, May 28.—The state department has been notified by British Consul Gollan at Havana that the exchange of prisoners has been effected and the Maple, with Charles Thrall and Hayden Jones, the American correspondents, on board, has sailed for Key West.

Fought a Duel.

Paris, May 28.—As the outcome of an election dispute M. Henri, Rochefort, the editor of L'Intransigeante, and M. Gerault Richard, fought a "duel" yesterday. M. Rochefort was pricked on his right hand.

$200,000 Fire at Dallas.

Dallas, May 28.—The big printing establishmant of Dorsey & Co. and the paint, oils and paper stock of J. Shield & Co. and other mercantile firms burned here last night. Loss, $200,000.

BASEBALL.

Standing of the Clubs.

WESTERN LEAGUE.

Clubs.	W	L	Pct.	Clubs.	W	L	Pct.
Indianapolis	21	7	.750	Milwaukee	16	15	.516
St. Paul	22	10	.687	Detroit	12	19	.387
Columbus	19	10	.655	Minneapolis	10	21	.323
Kansas City	15	14	.517	Omaha	5	24	.172

NATIONAL LEAGUE.

Clubs.	W	L	Pct.	Clubs.	W	L	Pct.
Cincinnati	23	7	.767	Pittsburg	15	17	.469
Cleveland	23	9	.719	Phil'd'lphia	12	16	.429
Boston	20	11	.645	Brooklyn	10	15	.400
New York	18	13	.581	Louisville	11	21	.344
Chicago	17	14	.548	St. Louis	9	20	.310
Baltimore	14	12	.538	Washi'gton	7	22	.241

Western League.

CLUBS.	PITCHERS.	R	H	E
Indianapolis	Phillips	18	16	9
Minneapolis	Cook, McNeely	9	7	7
Detroit	Mullane	10	14	2
Omaha	Underwood	3	8	1
Milwaukee	Taylor	12	10	3
Kansas City	Eagan	3	8	6
Columbus	Jones	7	7	3
St. Paul	Cross	0	4	4

National League.

CLUBS.	PITCHERS.	R	H	E
Louisville	Dowling	14	13	3
Boston	Klobedanz, Stivetts	3	6	6
Pittsburg	Tannehill	8	10	7
Washington	Weyhing	3	7	8
Cincinnati	Dammann	13	11	3
New York	Doheny	4	9	8
Cleveland	Young	4	8	0
Baltimore	Nops	1	7	2
Chicago	Griffith	8	10	2
Philadelphia	Piatt	2	8	3

St. Louis-Brooklyn—Rain.

THE MARKETS.

Prevailing Prices For Grain, Cattle and Provisions on May 27.

Indianapolis.

WHEAT—Nominal; No. 2 red, $1.15.
CORN—Weak; No. 2 mixed, 34½c.
OATS—Weak; No. 2 mixed, 31c.
CATTLE—Steady at $3.00@5.00.
HOGS—Active at $3.25@4.25.
SHEEP—Active at $2.00@4.00.
LAMBS—Active at $3.50@4.50.

Chicago Grain and Provisions.

WHEAT — July opened $1.10, closed $1.06½. Sept. opened 8[illegible]c, closed 81¾c.
CORN — July opened 3[illegible]c, closed 32¾c. Sept. opened 33[illegible]c, closed 33[illegible]c.
OATS—July opened 21[illegible]c, closed 24¼c. Sept. opened 22c, closed 21[illegible]c.
PORK—July opened $11.77, closed $11.55.
LARD—July opened $6.17, closed $6.07.
RIBS—July opened $5.87, closed $5.80.
Closing cash markets: Wheat, $1.75; corn, 32[illegible]c; oats, —c; pork, $11.50; lard, $6.07; ribs, $5.80.

Cincinnati Grain and Livestock.

WHEAT—Easier; No. 2 red, $1.18.
CORN—Steady; No. 2 mixed, 36½c.
OATS—Dull; No. 2 mixed, 30c.
CATTLE—Steady at $2.75@4.65.
HOGS—Strong at $3.40@4.40.
SHEEP—Steady at $2.75@4.00.
LAMBS—Steady at $3.75@4.75.

Toledo Grain.

WHEAT—Active; No. 2 cash, $1.26.
CORN—Lower; No. 2 mixed, 34½c.
OATS—Dull; No. 2 mixed, 28c.

Louisville Livestock.

CATTLE—Steady at $2.95@4.40.
HOGS—Higher at $2.25@4.25.
SHEEP—Steady at $2.00@3.75.
LAMBS—Steady at $4.50@5.00.

East Liberty Livestock.

CATTLE—Steady at $4.00@5.15.
HOGS—Slow at $2.50@4.40.
SHEEP—Firm at $3.[illegible]5@4.20.
LAMBS—Firm at $4.2[illegible]@5.50.

BLANCO'S DISPATCH

Says Squadron of Admiral Cervera Is Still at Santiago.

THE PORT IS BLOCKADED

By the Bulk of Sampson's Fleet of Warships.

Spanish Torpedoboat Destroyer Terror Runs Away at the Sight of American Cruisers — Former Captain General of Philippines Calls the American Flag a Rag—Situation at Manila Unchanged.

Madrid, May 28.—General Blanco cables from Havana that the torpedoboat destroyer Terror from Martinique has arrived at Fajardo, on the east coast of Porto Rico. She intended to go to San Juan, but found four American warships cruising in front of the harbor and changed her direction for Fajardo.

General Blanco's dispatch says that Admiral Cervera's squadron is still at Santiago de Cuba; that the bulk of Admiral Sampson's squadron is blockading that port; that Commodore Schley's squadron is watching the Yucatan passage; that the American vessels have left Cienfuegos, and that the American fleet of blockaders remain in sight of Havana.

General Blanco says in his dispatch that he opposed the departure of the French steamer Lafayette with a cargo of coal, as the coal was required for Spanish ships.

RIVERA EXCITED.

In a Speech In Cortes He Calls the American Flag a Rag.

Madrid, May 28.—In the senate Marshal Primo de Rivera, former captain general of the Philippines, yesterday defended his administration of the colony. He said he could not believe his ears when he was told of the disaster at Cavite, adding: "That rag called the American flag shall never float over the walls of Manila."

The Philippines, he continued, had not had adequate means of defense. He appealed to the government to supply them, but the government answered that the pope had intervened and that there was no fear of a rupture. The naval committee at Manila examined into the position carefully and reached the conclusion that it was quite impossible to offer battle to the Americans.

"The Yankees are deceiving themselves," Marshal De Rivera declared, "as to the situation at the Philippines. It is absolutely impossible that they should become masters of the islands, for the natives, to an immense majority, are determined to defend the territory to the last and to maintain Spanish sovereignty."

Captain Aunon, minister of marine, said it was inopportune to discuss the war at present. He had neither approval nor disapproval to express at Marshal De Rivera's administration, but he considered it necessary to exercise a certain reserve in the interest of the country.

In the chamber of deputies, Senor Romero Giron, the minister of the colonies, replying to questions respecting the authorization given the governor of the Philippines to concede administrative reform, said Captain General Augusti had been authorized to act in the manner he deemed most desirable to draw the natives to the Spanish side.

Must Trust to Herself Alone.

London, May 28.—The Madrid correspondent of The Times, commenting on the "feeling of sadness prevailing in Spain," says: "It is less on account of ministerial dissensions, which are not really serious, than on account of a fuller apprehension of the difficulties of the situation, namely that it is hopeless to expect any assistance from Europe, even France and Russia being, after Mr. Chamberlain's speech, averse from doing anything to precipitate complications. Spain now sees that she must trust to herself alone in an unequal struggle that can have only one end."

Fruitless Search.

London, May 28.—A dispatch to The Daily Telegraph from Kingston says: "Despite the most energetic search the whereabouts of the Spanish Cape Verde squadron remain unknown to the American authorities. On Thursday last Cervera was reported to be at Santiago de Cuba and Schley left Key West for that port. The next morning I learned where the squadron was bound and was cabled to follow aboard the British ship Premier. Since then we have been engaged in a fruitless search for the Spaniards in the gulf and the Carribbean sea."

Cervera Waiting For the Cadiz Squadron.

London, May 28.—A dispatch to The Financial News from Kingston, Jamaica, says: "The master of the fishing schooner Jane, which has arrived here, reports having picked up a yawl containing two reconcentradoes who had escaped from Santiago de Cuba. He says they told him that Admiral Cervera's squadron was in the harbor; that the vessels were coaled and victualed and were ready to sail, when the Cadiz squadron arrives next week and breaks the blockade."

Positive Information as to Cervera.

Chicago, May 28.—A private cable from a reliable person in Port au Prince, Hayti, dated May 25, asserts that he had positive information that at that time Admiral Cervera's fleet was in the harbor of Santiago de Cuba.

QUIET AT MANILA.

Two of Dewey's Officers Invalided—Price of Beef.

Hong Kong, May 28.—The United States auxiliary gunboat Zafire, formerly a British merchant steamer, but now commissioned, mounting four guns and in charge of a lieutenant commander of the United States navy, has just arrived here from Manila, having on board the captain of the first class cruiser Olympia, flagship of Rear Admiral Dewey, and two officers who have been invalided.

The situation at Manila is unchanged. The insurgents are quiet. Beef costs $2.50 per pound at Manila. The report that the commander of the Spanish gunboat Callao was tried by courtmartial and shot for not firing on the American ship which captured the Callao is untrue. The Zafire will return to Manila on Monday next.

WILL BURN THE CITY.

Spaniards Will Destroy San Juan Before Surrendering.

St. Thomas, Danish West Indies, May 28.—The latest advices from Porto Rico say that freighters recently landed at San Juan considerable provisions. From the same authority it appears that war preparations continue.

It is reported that after the bombardment Spain offered to send warships to Porto Rico from Martinique, but the offer was refused because of the confidence of the military that they could successfully repulse the American fleet.

The Spaniards at San Juan declare they will burn the city before they will surrender it.

It is impossible to ascertain which cable or cables the auxiliary cruiser St. Louis cut.

Roosevelt's Rough Riders.

San Antonio, May 28. — Colonel Wood's regiment of Roosevelt rough riders received orders to leave as soon as transportation can be obtained for Tampa, and report there to General Shafter. The first squadron, which has already received its equipments, will be ready to start by Sunday and the remainder as soon as the transportation for it and the delayed equipments arrive. The machetes, which will form a part of the regiments outfit, have not yet arrived but are expected today.

Another Correspondent Imprisoned.

Key West, May 28.—E. P. Knight, the correspondent of The London Times, who, on Sunday night when seven miles off Havana, was lowered over the bow of a dispatch boat and rowed ashore alone in a 10 foot skiff, was heard from yesterday. He had been thrown in prison and is now in the Cabanas fortress. The British consul at Havana has instituted proceedings for his release.

Chicago Naval Reserves.

Key West, May 28.—One half of the Chicago naval reserves, consisting of 203 men and three officers, under command of Lieutenant S. W. Stratton, arrived here yesterday afternoon on the steamer Mascotte from Tampa. They left Chicago on Tuesday and made the journey without incident. All the men are well.

Call Will Be Issued Next Week.

Washington, May 28.—The statement was made at the war department last night that the call on the governors of the states for their apportionment of troops under the second call would not be issued until some time next week.

A GREAT OPERATION.

Performed by Akron Doctors to Save a Man's Life.

Akron, O., May 28.—A remarkable operation in surgery has been performed here at the city hospital in an attempt to save the life of George Bloesinger, Jr., who was cut by Ike Hartman last Saturday night. The stomach was sewed to the outside abdominal walls, leaving an opening two inches wide from the outside directly into the stomach. The esophagus was cut off when the assault was made, so that no food could reach the stomach through the mouth. If Bloesinger recovers all food will be taken into his stomach through the opening in the abdomen.

RACED THE EXPRESS.

Bicyclists Attempt to Beat the Cleveland Flyer Results In Death.

Alliance, O., May 28.—William Capien, aged 35 years, a bicyclist from New Baltimore, was riding through railroad yards here and attempted to beat the Cleveland "flyer" to a street crossing. He became frightened at the alarm whistling of the engineer and fell directly in front of the engine. He was instantly killed. Capien was married, and leaves a wife and four children.

Mrs. Secretary Day's Health.

Cleveland, O., May 28. — Mrs. William R. Day, wife of the secretary of state, who has for some time past been under treatment at the Cleveland general hospital, is rapidly recovering and will soon be fully restored to health. Mrs. Day expects to leave the hospital within a few days, and after a brief visit at Canton, will probably go to Washington.

Shot a Would be Robber.

Jeffersonville, Ind., May 28.—John Collins shot and mortally wounded Joseph Craycroft, colored, while the latter was attempting to enter a window in the Collins residence. Mr. Collins recently became very wealthy by the death of his uncle, Charles Claflin, of San Francisco.

Tragedy Over a Division Fence.

Harrodsburg, Ky., May 28.—Charles Sallee shot Robert Chumlay in the breast, inflicting a fatal wound. The men are brothers-in-law and well-to-do farmers. It is said the trouble originated over a division fence. Sallee surrendered. He claims that Chumlay was attacking him with a knife.

Royal makes the food pure, wholesome and delicious.

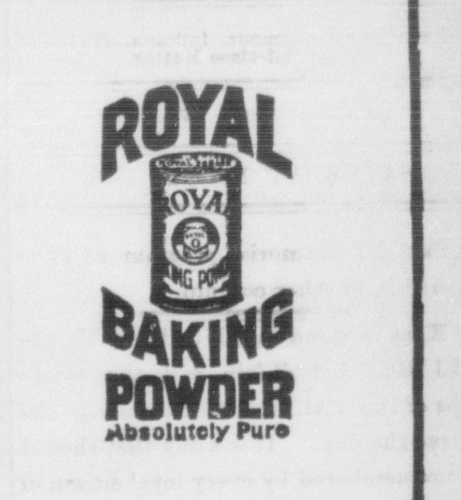

ROYAL BAKING POWDER CO., NEW YORK.

1898			MAY.			1898
Su.	Mo.	Tu.	We.	Th.	Fr.	Sa.
1	2	3	4	5	6	7
8	9	10	11	12	13	14
15	16	17	18	19	20	21
22	23	24	25	26	27	28
29	30	31				

BRADSTREETS.

In Most Sections the Business Situation Is Generally Satisfactory.

New York, May 28.—Bradstreets today says: A total volume of business fully proportioned to or in excess of that usually noted at this season of the year is indicated by reports to Bradstreets this week. The exceptions are generally where weather conditions have made for irregularity and perhaps dullness. In most sections of the country the situation generally remains satisfactory. The volume of bank clearings, as was to be expected, shows the contraction usual toward the close of the month of May, but with few exceptions the crop situation, the volume of railway earnings and the reports from a number of leading industries point to a maximum volume of business doing in most parts of the country. Relatively the best trade reports continue, as for some time past, to come from the central west and northwest, where the outlook, both as regards crop yield and prices, continues eminently satisfactory to the agricultural interests.

NEW BANK TAX LAW.

Causes Kentucky Bankers to Reduce Capital.

Louisville, Ky., May 28.—Anticipating an unfavorable decision in the bank tax cases, it is thought that Louisville banks will soon begin a general reduction of capital stock. The Louisville City National has already reduced its stock from $400,000 to $200,000. If the cases now pending are decided against the banks they will have to pay taxes on their capital stock, in which case it will be to their interest to reduce as much as possible.

BANKER'S SLAYER.

Pleads Guilty to the Charge and Is Given Five Years.

Columbus, O., May 28.—John Smith, a coachman, who some time ago shot and killed W. S. Ide, a prominent banker and real estate agent, has pleaded guilty. He was sentenced to five years in the penitentiary. Ide had Smith's money in his care and failed. Smith was unable to get any of it, and, in his desperation at the loss, shot Ide after he had asked a settlement.

Weather.

Indiana and Illinois — Partly cloudy with showers; cooler in northern portion.

THE EXCELLENCE OF SYRUP OF FIGS

is due not only to the originality and simplicity of the combination, but also to the care and skill with which it is manufactured by scientific processes known to the CALIFORNIA FIG SYRUP Co. only, and we wish to impress upon all the importance of purchasing the true and original remedy. As the genuine Syrup of Figs is manufactured by the CALIFORNIA FIG SYRUP Co. only, a knowledge of that fact will assist one in avoiding the worthless imitations manufactured by other parties. The high standing of the CALIFORNIA FIG SYRUP Co. with the medical profession, and the satisfaction which the genuine Syrup of Figs has given to millions of families, makes the name of the Company a guaranty of the excellence of its remedy. It is far in advance of all other laxatives, as it acts on the kidneys, liver and bowels without irritating or weakening them, and it does not gripe nor nauseate. In order to get its beneficial effects, please remember the name of the Company—

CALIFORNIA FIG SYRUP CO.

SAN FRANCISCO, Cal.

LOUISVILLE, Ky. NEW YORK, N. Y.

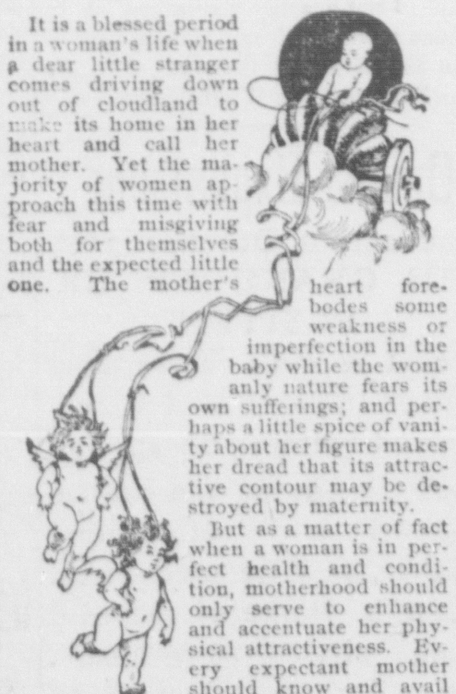

It is a blessed period in a woman's life when a dear little stranger comes driving down out of cloudland to make its home in her heart and call her mother. Yet the majority of women approach this time with fear and misgiving both for themselves and the expected little one. The mother's heart forebodes some weakness or imperfection in the baby while the womanly nature fears its own sufferings; and perhaps a little spice of vanity about her figure makes her dread that its attractive contour may be destroyed by maternity.

But as a matter of fact when a woman is in perfect health and condition, motherhood should only serve to enhance and accentuate her physical attractiveness. Every expectant mother should know and avail herself of the health-giving, nerve-toning properties of Dr. Pierce's Favorite Prescription. It gives specific strength and endurance to the organism of maternity; promotes thorough, healthy, constitutional vigor and recuperative energy. It makes motherhood safe and comparatively comfortable; insures the baby's perfection and preserves the mother's buoyant spirit and womanly attractiveness.

Mrs. Elizabeth Hull, 27 Merrick Street, Pawtucket, R. I., writes: "I have taken Dr. Pierce's Favorite Prescription and cannot speak too well of it. I have had fifteen babies, and always had a bad time. Sometimes I had to have two doctors. I began taking your 'Prescription' last July, and in September I gave birth to two little girls, and I never had such an easy time. I had no doctor, and was not in pain half of the time as before. My weight is about two hundred pounds. My twins when born weighed ten pounds each. They are fine girls, now four months old."

In many cases where constipation is one of the aggravating causes of disease, Dr. Pierce's Pleasant Pellets should be used in conjunction with the "Favorite Prescription." They are the simplest and most perfectly natural laxative ever invented.

Daily Republican.

OFFICIAL PAPER OF SEYMOUR.

JAY C. SMITH, EDW. A. REMY, } Editors and Publishers.

DAILY.

One Year	$5.00
Six Months	2.50
Three Months	1.45
One Month	45
One Week	10

WEEKLY.

One Year in Advanc	$1.00

Entered at the Seymour, Indiana, Postoffice as Second-class Matter.

Telephone No. 42.

SATURDAY, MAY 28, 1898.

SEE the memorial program as published in another column.

KEEP in mind that Monday is Memorial Day. Let all join with the veterans of the civil war and properly observe the day. It is a day that should be remembered by every loyal citizen of the union.

THERE is yet some doubt and speculation as to the whereabouts of that Cape Verde fleet, so far as the public generally is concerned. But if Sampson and Schley have the proper information that is sufficient.

INDIANA has now more than her quota of the second call ready to be mustered into service. Indiana made a superior record during the civil war, and is now fully sustaining her record by the ready responses to the calls from the president.

SOME of the patriotic sons of Indiana are inclined to criticise Governor Mount because he has not acted in accordance with their views in all that he has done since the first call for troops was issued should remember that the war department has paid high compliment to our governor and others connected with the military of Indiana, because of their promptness in getting getting the state's quota of volunteers ready to move. No other state responded so quickly. Governor Mount did his part well and the people of the state recognize and honor his leadership.

THE Seymour company of volunteers, under the command of Captain Graessle, is waiting an opportunity to serve "Uncle Sam." They were ready to enlist at the first call for troops and offered their services, but throughout Indiana there were more volunteers than could be used. When the second call came the boys again offered their services, and are now waiting and hoping to be one of the companies called into camp. The one thing that seems to stand in the way of recognition is the fact that Jackson county is credited with one company in the first call. But this when analyzed should not stand in the way. The fact is, though this county is nominally credited with a company, only about 23 members of that company belong to Jackson county. Less than a dozen of the original Brownstown company are now in camp. Thirty or more members of the company were recruited in Bartholomew county and almost a like number in Marion county. So it can be seen that, while Jackson county is credited with one company, that company just as well be credited to Bartholomew or Marion, as Jackson.

Right You Are, Neighbor.

The Seymour Republican always enterprising and looking after the interests of its home city, has begun urging the necessity of all the citizens rendering aid to the committee having charge of the street fair enterprise. The citizens of Seymour should heed its advice. The street fair held last fall has undoubtedly helped that city, and its repetition will do likewise. We heartily commend the Seymour Republican in its efforts to benefit its home city.—Columbus Herald.

To Rejuvenate Straw Hats.

Women's black straw hats may be given a new lease of life by revarnishing them, which really takes the place of dyeing, using some black sealing-wax pounded into small pieces, and over which enough methylated spirits to dissolve it has been poured; then mix thoroughly, and apply with a soft brush to the hat, covering every crevice of the straw. Blue straw hats may be freshened in the same manner, using blue sealing-wax.—June Ladies' Home Journal.

CASTORIA.
Bears the Signature of Chas. H. Fletcher. The Kind You Have Always Bought

GRAND ARMY APPOINTMENTS.

Department Commander Ryan Appoints Two Seymour Men

General orders, Nos. 1 and 2 have been issued by Department Commander Dan Ryan. He announces that R. M Smeck, of Indianapolis, is retained as assistant adjutant general and assistant quartermaster general. He announces appointments made to positions on his staff and the various committees.

Captain Joseph Balsley, of this city, is made Department Inspector.

Comrade John A. Weaver, of this city is made a member of the state soldiers home committee.

Post commanders are directed to forward names for appointment as aids. Notice is also given that the per capita tax was continued by the encampment at 20 cents a year payable with semi-annual reports.

The Tale of The Ring.

A flour merchant at Edgar let the story get out that while he was stooping over his flour bin a $150 diamond ring had slipped off his finger into the flour. He appeared to be greatly exercised over the loss, got a notice in the local paper, bu. finally announced with a sign that he would have to give it up; that the ring was in the flour somewhere, that he supposed it would turn up in a sack of flour, but he had had no idea what one. Well, you ought to have seen the boom that guileless man had in the flour trade. For the next week he had to hire extra help to fill sacks out of that bin. One man, who never bought a sack of flour from him before, came in and laid in a winter's supply. And the smooth merchant whistled softly as he filled the sack and winked his other eye—Kansas City Journal.

Deafness Cannot be Cured

By local applications as they cannot reach the diseased portion of the ear. There is only one way to cure deafness, and that is by constitutional remedies. Deafness is caused by an inflamed condition of the mucous lining of the Eustachian Tube. When this tube is inflamed you have a rumbling sound or imperfect hearing and when it is entirely closed, deafness is the result and unless the inflammation can be taken out and this tube restored to its normal condition, hearing will be destroyed forever, nine cases out of ten are caused by Catarrh, which is nothing but an inflamed condition of the mucous surfaces.

We will give One Hundred Dollars for any case of Deafness (caused by catarrh) that cannot be cured by Hall's Catarrh Cure. Send for circulars free.

F. J. CHENEY & CO., Props., Toledo, O.

Sold by druggists, price 75c.

Hall's Family Pills are the best.

RAILROAD RUMBLINGS

D. W. Fortman, of the C. M. line, was in the city last night.

G. W. Lathrop, of the Big Four, was in the city this forenoon.

J. F. Cardenwick, of the Air Line, was in the city this forenoon.

W. C. Hart and W. Banock, of the Southern Indiana, were here today.

C. D. Reddinger and J. A. Steadman of the Monon were in the city today.

G. A. Richardson and W. C. Gilman, of the Southern Indiana were in the city this forenoon.

Engineer Clinton Leslie and wife came home last evening from a pleasant visit to Washington relatives.

Conductor David Riley who has had charge of the Aurora gravel train is now on the main line and Charles Greer succeeds him up there.

The B. & O. S. W. shops at Washington will commence running on full time June 1st. They have been running only 35 to 40 hours per week for some time.

Operator Harry Coryell, of the J., M & I. office, went last night to Chicago on railroad business. The night operator, William Hawesworth, is the relief of the former.

To Cure A Cold in a Day

Take Laxative Bromo Quinine Tablets. All druggists refund the money if it fail to cure. 25c. The genuine has L B. Q. on each tablet. Sp 16 6 m

For Ten Cents.

Portfolios of the American navy Cuba, and Hawaii. Reproductions of photographs. 160 pictures, ten parts $1 or single part 16 pictures 10 cents. These portfolios are for sale at B. & O. S. W. ticket office.

CASTORIA.
Bears the Signature of Chas. H. Fletcher. The Kind You Have Always Bought

Favors a Pine Street Tunnel.

No improvement proposed in Seymour is more necessary than the much talked of tunnel under the B. & O. S-W. railroad tracks on Pine street.

There is no direct thoroughfare between the north and south part of the city from the railroad crossing on Indianapolis avenue to the east corporation line. Indianapolis avenue, Chestnut, Walnut and Poplar streets furnish the only crossings over the B. & O. S-W. tracks and they are all frequently blocked with heavy freight trains from five to fifteen minutes at a time. These crossings are also more or less dangerous to vehicles and pedestrians because of the great amount of switching being done there daily. People are often delayed in passing from one part of the city to another because of these trains. And should a series of conflagrations occur, there might be serious delay in getting the fire department to the proper places.

If the B. & O. S-W. railway is not financially able to make this improvement or the city is not permitted by law to do it, why not raise a sufficient fund by popular subscription. Nine-tenths of our citizens will contribute towards making this proposed tunnel on Pine street. Who will start the ball rolling. L.

Beaty Acquitted.

Charles G. Beaty, one of the Jennings county commissioners, who has been on trial this week charged with having had an interest in a gravel road contract, has been acquitted. The jury was out about 18 hours before they were ready to report their finding.

CHURCH NOTES.

FIRST M. E. CHURCH

Sunday class meeting, 9:30 a. m Sunday preaching 10:30 a. m. Sunday school 2 p. m.; preaching 7:30 p. m. Tuesday holiness meeting, 7:00 p. m. Monday Junior Epworth League, 6:45 p. m. Wednesday prayer meeting 7:30 p. m. Thursday Epworth League 7:30 p. m. Rev. J. M. Baxter, pastor Corner Third and Ewing street.

Epworth League devotional meeting at 7 o'clock p. m. Services will be in charge of Mrs. Ella K. R. Henry. Let all the young people be present as this service will be of great interest.

FIRST BAPTIST CHURCH

Southwest corner of Walnut and Tipton streets. Preaching every Sabbath. Sabbath school, 2:00 p. m. Morning service at 10:30 a. m. Evening service, 7:30 p. m. B. Y. P. U. meeting Monday evening at 7:30 p. m. Prayer meeting Wednesday at 7:30 p. m. All are made cordially welcome. J. W Clevenger pastor.

Mrs. N. B. Leslie will speak at the morning service and Mr. L. A. Clark state president of the Baptist Young People's Union, at night.

CHRISTIAN CHURCH.

Regular services every Sunday. Preaching 10:30 a m. and 7:30 p m. Endeavor Society Friday 7:30 p. m. Junior Endeavor 2;00 p. m. Prayer meeting every Wennesday eve. 7:30 p. m. Youngmen's prayer band Sunday afternoon at 3 00 o'clock. Sunday school 9:15 a m. Elder A, F. Beare, pastor. Residence on west Fifth street. All made welcome.

PRESBYTERIAN CHURCH.

Corner of Walnut and Branch streets. Rev. J. T. Charlton, pastor

German Lutheran Emanuels Church.

Corner of Poplar and Hickman Sts. Rev. Philip Schmidt, pastor. Preaching every Sabbath. Morning service, 9:30 a m. Evening service, 7:00 p. m. Children's Catechism after morning service

SEVENTH DAY ADVENTISTS.

Sabbath school at 2:30 p. m. at corner of Ewing and Fifth streets. All are invited.

ST. AMBROSE CATHOLIC CHURCH.

South Chestnut St., near Brown St Father Conrad, pastor. Services every Sabbath. Low mass 8. a. m. High mass 10 a. m. Catechism 2:30 p. m. Vespers and benediction 3 p. m.

LOYAL TEMPERANCE LEGION.

The Loyal Temperance Legion meets at 3:30 every Sabbath afternoon at the Presbyterian church. All cordially invited.

GERMAN M. E. CHURCH.

Corner of Poplar and Bruce Sts., Rev John Huber, pastor. Preaching every Sabbath. Morning service, 10:30 a. m Evening service, 7:30 p. m. Sunday school, 9 a. m. Sunday evening at 7:00 Young people's meeting. Wednesday, at 7:30 p. m., prayer meeting.

EVANGELICAL PROTESTANT ST. PAUL'S CHURCH

N. E. Corner of Walnut and Tipton Morning service 10:00 a. m. Sunday school 2 p. m. F. Daries, pastor.

While the War Lasts.

All who march, walk or stand, should shake into their shoes Allen's Foot-Ease a powder. It cures aching, tired sore, swollen feet and makes tight or new shoes easy. It absorbs moisture, and prevents chafing, hot, smarting, blistered sweating feet. All the regular army troops and navy men use it Volunteers in hot climates can't exist in comfort without it. Allen's Foot-Ease is sold by all druggists and shoe stores, 25c. Sample sent free. Address Allen S. Olmsted, LeRoy, N. Y.

NEW 1898 PATTERNS IN

WALL PAPER

1c, 2c, 3c, 4c and 5c per Roll and up.

Beautiful Coloring. Full 8 yards to Roll.

Seymour Book and Stationery Co. F. O COX, Mgr.

Just Received

A new line of Ladies' and Gent's FINE SHOES in black and tan. All the new and nobby styles at prices that defy competition. Special Bargains in Ladies and Gent's Fine Shoes in Plain and Fancy Tops at $1 25, $1.50, $1 75, $2 00 and $2.25. 400 Children Suits. Special Prices $1.00, $1.25 $1.50 and $2 25, worth from $1.50 to $3.50. See them. Our Men's Fine Pants, Working Pants, Shirts, etc. It will pay you to take a look at them.

Money Saved is Money Made. You will make money by trading at

The Old Bollinger Shoe Stand, No. 14 S. Chestnut St. THE KLONDIKE

PARRIED A CHALLENGE.

How a Clever Young Lawyer Got Out of Fighting a Duel.

A good story is told of a young lawyer in this city. One of his first cases was a claim against a creole gentleman, who agreed to pay a certain amount each month. The first of the first month after the agreement came and went, the creole gentleman forgetting to remit. The young lawyer waited several days, and then wrote a letter. It had one virtue—it was emphatic. It was not so polite as it was emphatic, however, and within an hour of its delivery to the creole gentleman two of his friends called upon the young lawyer with a message, which, freely translated, meant "You have the privilege of naming the weapons."

For a moment the young lawyer was genuinely alarmed. He had heard that the creole gentleman was a dead shot and equally fatal with the sword. He wanted to avoid trouble, but did not feel that the circumstances justified him in pleading professional privilege when he had virtually called a man a beat. Then there came to his mind that he had somewhere read that a gentleman could not grant a duel to any one who owed him money, and he haughtily said so to his callers.

They instantly withdrew. An hour passed. It was an hour of anguish to the young lawyer. Then there came again the cards of the two friends of the offended creole gentleman. A minute later they were in the lawyer's office, and he had written out a receipt for the full amount of the claim against the creole gentleman.

"And now, sir," said the chief second of the creole gentleman to the young lawyer, "what is your answer to our principal's demand?"

"My answer, gentlemen, is this: I formed the hasty conclusion that your principal did not intend to pay what I considered a just debt, and I so expressed myself. He has paid the debt. I recognize the seriousness of my misjudgment of him as a gentleman, and I beg to assure him, through you, that I will willingly offer him any apology which a gentleman may see fit to require of a gentleman."—New Orleans Times-Democrat.

A chime made of 18 bronze tubes arranged in two parallel rows and struck by hammers working from a keyboard has been set up in the town hall of Levallois-Perret, near Paris. The tubes vary in length from 4½ to 6 feet, and in weight from 57 to 100 pounds.

Weather.

Indiana and Illinois — Partly cloudy with showers; cooler in northern portion.

CASTORIA.
Bears the Signature of Chas. H. Fletcher. The Kind You Have Always Bought

—THE—

MUTUAL LIFE INSURANCE COMPANY OF NEW YORK

RICHARD A. McCURDY, Pres.

STATEMENT.

For the year ending December 31, 1897, According to the Standard of the Insurance Department of the State of New York.

INCOME.

Received for Premiums	$42,693,201.99
From all other Sources	11,469,406.24
	$54,162,608.23

DISBURSEMENTS.

To Policy-holders for Claims by Death	$13,279,630.66
To Policy-holders for Endowments, Dividends, etc	12,712,424.76
For all other accounts	10,132,005.57
	$36,124,060.99

ASSETS.

United States Bonds and other Securities	$132,017,341.45
First Lien Loans on Bond and Mortgage	69,423,937.31
Loans on Stocks and Bonds	12,880,308.00
Real Estate	21,618,454.88
Cash in Banks and Trust Companies	11,705,195.82
Accrued Interest, Net Deferred Premiums, etc	6,141,200.20
	$253,786,437.66
Reserve for Policies and other Liabilities	218,278,243.07
Surplus	$35,508,194.59
Insurance and Annuities in force	$936,634,496.63

I have carefully examined the foregoing Statement and find the same to be correct; liabilities calculated by the Insurance Department. CHARLES A. PRELLER, Auditor.

From the Surplus a dividend will be apportioned as usual.

ROBERT A. GRANNISS, Vice-President.

WALTER R. GILLETTE,	General Manager.
ISAAC F. LLOYD,	2d Vice-President.
FREDERIC CROMWELL,	Treasurer.
EMORY McCLINTOCK,	Actuary.

Local agents wanted. Address.
ALEX. HUTCHINSON, Gen. Agent. Evansville, Ind.

Summer Havens—Attractive Resorts for Rest and Recreation.

Illustrated information about America's popular summer resorts is being distributed by passenger and ticket agents of the Pennsylvania Lines. It includes descriptions of leading places of summer sojourn along the ocean, in the mountains of the East, and in the lake region and northern Michigan, all of which are within easy reach over the Pennsylvania Route. For a copy apply to nearest Pennsylvania Lines ticket agent, or address request to W. W. Richardson, D. P. Agt., Indianapolis, Ind.

Shake Into Your Shoes

Allen's Foot-Ease, a powder for feet. It cures painful, swollen, nervous feet and instantly takes the sting out of corns and bunions. It's the greatest comfort discovery of the age. Allen's Foot-Ease makes tight or new shoes feel easy. It is a certain cure for sweating, callous and hot, tired, aching feet. Try it today. Sold by all druggists and shoe stores. By mail for 25c in stamps. Trial package free. Address Allen S. Olmsted, LeRoy, N. Y.

The Omaha Expositions 1898.

Beats the Centennial Exposition which occurred in Philadelphia in 1876 away out of sight and is next to the World's Fair at Chicago in importance to the whole country. All of the states in the Trans-Mississippi region are interested, and our Eastern friends will enjoy a visit to Omaha during the continuance of the Exposition, from June to October, inclusive.

Buy your excursion tickets over the Chicago, Milwaukee & St Paul R'y. An illustrated folder descriptive of the Exposition will be sent you on receipt of 2-cent stamp for postage. Address Robt. C. Jones, Traveling Passenger Agent, Cincinnati, O. 2.

The Pioneer Limited

Is the name of the only perfect train in the world, now running every night between Chicago, St. Paul and Minneapolis via the Chicago, Milwaukee & St. Paul Railway—the pioneer road of the West in adopting all improved facilities for the safety and enjoyment of passengers. An illustrated pamphlet, showing views of beautiful scenery along the route of the Pioneer Limited, will be sent free to any person upon receipt of two cent postage stamp. Address Geo. H. Heafford, General Passenger Agent, Chicago, Ill.

I have been a sufferer from chronic diarrhoea ever since the war and have used all kinds of medicines for it. At last I found one remedy that has been a success as a cure, and that is Chamberlain's Colic, Cholera and Diarrhoea remedy.—P. E. Grisham, Garrs Mills La. For sale by C. W. Milhouse.

Special Excursion to Louisville Via Pennsylvania Lines.

Sunday June 5th seventy-five cent round trip excursion tickets will be sold from Seymour to Louisville, Ky. on special train leaving at 9:15 a. m. central time, returning leave Louisville 14th St. station 6:10 p. m. The Indianapolis Maennerchor will go on this excursion to assist in celebrating fiftieth anniversary of Louisville Leiderkranz. Grand musical festival and open air concert.

Cheap Rates via B. & O. S-W. Ry

Warsaw, Ind., May 19th to June 24 General Assembly Presbyterian church of the U. S. tickets will be sold May 16 to 21 inclusive at rate of one first class fare for the round trip, Good returning June 3, 1898.

Mountain Lake Park, Md., Camp meeting July 1st to 11th tickets will be sold June 1 to July 10th inclusive. Good returning until July 15, 1898.

Chautauqua meeting Aug. 4th to 26th. Ticket will be sold Aug. 2nd to 21st good returning until Aug. 31, 1898. Homeseekers rates to the north, east west and south June 7 and 21, 1898.

On Sunday only:

To stations on this line within a radius of 200 miles the rate will be one fare for the round trip good going and returning on Sunday only.

Many People Cannot Drink

Coffee at night. It spoils their sleep. You can drink Grain-O when you please and sleep like a top. For Grain-O does not stimulate; it nourishes, cheers and feeds. Yet it looks and tastes like the best coffee. For nervous persons, young people and children Grain-O is the perfect Drink. Made from pure grains. Get a package from your grocer today. Try it in place of coffee. 15 and 25c.

Wright's Celery Tea cures constipation, sick headaches. 25c at druggists.

COMMERCIAL WAR AT

The Gold Mine

Rousing Bargains of Seasonable Goods that cannot be duplicated by any other house in Southern Indiana

Carpets, Curtains, Mattings, Oil Cloths and Linoleums, from the Cheapest to the Finest all go at less than present manufacturers prices

Dress Goods Department.

50 pieces ¾ two toned Novelty Dress Goods, worth today 15c per yard at 7½c

25 pieces of 28 inch plaids, all new, stylish colors at 10c

50 pieces High Class 36 inch Novelties in beautiful colorings, worth 35c, at 19c

50 pieces all wool imported Henrietta and Serges in all shades, worth 50c at 25c

Great reduction in all our fine Dress Goods, and special low prices on entire stock of Black Dress Goods ......

Our stock of Dress Silks, Fancy Waist Silks, Satin Duchess, India and China's, is as complete as ever, and low prices prevail through the entire line. ......

50 doz. new Shirt Waists worth 59c at 39c

50 doz Shirt Waists carried over from last season, $1 00 $1.25 and $1.50 quality at 50c

Full line of Ladies Dress Skirts, Suits and Spring Capes at sur-surprising low prices ......

New Neckwear, Belts, Mitts and Gloves at prices to please you.

Wash Goods Department.

Organdies, Dimities, Percales, Madras and Ginghams in all the latest styles at popular prices.

3000 yards of full Standard apron Ginghams at 4½c

100 pieces extra heavy fast colored shirtings at 4c

Choice of the best full standard Prints in all colors at 4c

Challies and Lawns right at the opening of the season at 3c

Heavy Brown Muslins at 4c
Fine Bleached " at 5c

100 doz. ladies fast black hose at 5c
100 doz. children's fast black hose, all sizes, at 5c
100 doz. ladies' extra fine seamless hose in black, tan and oxblood, worth 25c. at 15c
500 doz ladies' ribbed vests worth 10c. at 5c
100 doz. ladies' ribbed vests, taped neck and sleeves, extra finish 10c
100 doz. ladies' bordered handkerchiefs worth 5c. at 2½c

Everybody invited to call at

A. STRAUSS & CO

G. A. R. Chickamauga.

During the G. A. R. encampment in Cincinnati, September 5th to 10th, round trip tickets from Cincinnati via the Queen & Crescent route on September 8, 9, and 10 to Chickamauga at rate of $5 00, good to return four days from date of sale. On same dates a round trip ticket will be sold at rate of $7.25, limited to ten days from date of sale.

These very low rates are made to enable old soldiers, their families and visitors to the city, on the occasion named, to make a side trip to Chickamauga (Chattanooga).

The tickets are good for passage on the fine limited trains of the Queen & Crescent Route.

The trip is the most inspiring one the veteran can find, and the rate is such that few of them will find it impossible to take it. Remember the rate, $5.00 for the round trip to visit old Lookout, Missionary Ridge and ever memorable Chickamauga via the Queen & Crescent

Another Case of Rheumatism Cured by Chamberlain's Pain Balm.

My son was afflicted with rheumatism which contracted his right limb until he was unable to walk. After using one and a half bottles of Chamberlain's Pain Balm he was able to be about again. I can heartily recommend it to persons suffering from rheumatism.—John Snider, Freed, Calhoun Co., W. Va. For sale by C. W. Milhouse.

Omaha Exposition

June 1st to October 31st. THE GRANDEST EXPOSITON (except World's Fair) ever planned in the United States, Located within cheap and quick access of the entire Missouri and Mississippi Valleys, at your own doors. Through tickets beyond Omaha allows stop overs. Reduced excursion rates to Omaha. Take the Burlington Route the old firmly established line to and through Omaha in any direction.

HOWARD ELLIOT, General Manager,

L. W. WAKELY, General Passenger Agt. St. Louis, Mo.

Time All Over the World.

Below is given a corrected table of comparative time prepared by the hydrographer. When it is Sunday noon in Chicago it is in

San Francisco	9:40 a. m. Sunday
Honolulu	7:19 a. m. Sunday
Washington	12:42 p. m. Sunday
Havana	12:21 p. m. Sunday
Canary Islands	4:48 p. m. Sunday
Madrid	5:35 p. m. Sunday
London	5:50 p. m. Sunday
Vienna	6:56 p. m. Sunday
Moscow	8:12 p. m. Sunday
Hong-Kong	1:27 a. m. Monday
Philippines	1:54 a. m. Monday
Melbourne	3:30 a. m. Monday

L. E. & W. R. R.

Niagara - Falls EXCURSION.

Make Arrangements for your Vacation to go on the OLD RELIABLE

Lake Erie & Western R.R.

Personally conducted

Niagara Falls Excursion

Thursday, August 4, 1898,

—ALSO—

Sandusky, Put-in-Bay' Cleveland and Buffalo,

With side trips to LEWISTON, TORONTO, THOUSDAN ISLANDS, ETC.

For tickets, rate, time and pamphlet containing general information, call on any ticket agent of the above route, or address

C. F. DALY,
General Passenger and Ticket Agen
Indianapolis, Ind.

California, Louisiana, Texas, New Mexico AND Arizona.

The Southern Pacific Co., AND ITS CONNECTIONS

Operate the best first and second class service from the East to Los Angeles, San Francisco and intermediate points. Tourist Sleeping Cars

Through to California!

Without change and fast mail trains. Passengers holding second class tickets can secure accommodations in the tourist sleeping cars.

Daily Through Pullman Service from New Orleans.

Daily Republican.

OFFICIAL PAPER OF SEYMOUR.

JAY C. SMITH, EDW. A. REMY, } Editors and Publishers.

DAILY.

One Year	$5.00
Six Months	2.50
Three Months	1.45
One Month	45
One Week	10

WEEKLY.

One Year in Advanc	$1.00

Entered at the Seymour, Indiana, Postoffice as Second-class Matter.

Telephone No.42.

SATURDAY, MAY 28, 1898.

SEE the memorial program as published in another column.

KEEP in mind that Monday is Memorial Day. Let all join with the veterans of the civil war and properly observe the day. It is a day that should be remembered by every loyal citizen of the union.

THERE is yet some doubt and speculation as to the whereabouts of that Cape Verde fleet, so far as the public generally is concerned. But if Sampson and Schley have the proper information that is sufficient.

INDIANA has now more than her quota of the second call ready to be mustered into service. Indiana made a superior record during the civil war, and is now fully sustaining her record by the ready responses to the calls from the president.

SOME of the patriotic sons of Indiana who are inclined to criticise Governor Mount because he has not acted in accordance with their views in all that he has done since the first call for troops was issued should remember that the war department has paid high compliment to our governor and others connected with the military of Indiana, because of their promptness in getting getting the state's quota of volunteers ready to move. No other state responded so quickly. Governor Mount did his part well and the people of the state recognize and honor his leadership.

THE Seymour company of volunteers, under the command of Captain Graessle, is waiting an opportunity to serve "Uncle Sam." They were ready to enlist at the first call for troops and offered their services, but throughout Indiana there were more volunteers than could be used. When the second call came the boys again offered their services, and are now waiting and hoping to be one of the companies called into camp. The one thing that seems to stand in the way of recognition is the fact that Jackson county is credited with one company in the first call. But this when analyzed should not stand in the way. The fact is, though this county is nominally credited with a company, only about 23 members of that company belong to Jackson county. Less than a dozen of the original Brownstown company are now in camp. Thirty or more members of the company were recruitad in Bartholomew county and almost a like number in Marion county. So it can be seen that, while Jackson county is credited with one company, that company just as well be credited to Bartholomew or Marion, as Jackson.

Right You Are, Neighbor.

The Seymour Republican always enterprising and looking after the interests of its home city, has begun urging the necessity of all the citizens rendering aid to the committee having charge of the street fair enterprise. The citizens of Seymour should heed its advice. The street fair held last fall has undoubtedly helped that city, and its repetition will do likewise. We heartily commend the Seymour Republican in its efforts to benefit its home city.—Columbus Herald.

To Rejuvenate Straw Hats.

Women's black straw hats may be given a new lease of life by revarnishing them, which really takes the place of dyeing, using some black sealing-wax pounded into small pieces, and over which enough methylated spirits to dissolve it has been poured; then mix thoroughly, and apply with a soft brush to the hat, covering every crevice of the straw. Blue straw hats may be freshened in the same manner, using blue sealing-wax.—June Ladies' Home Journal.

CASTORIA.
Bears the Signature of Chas. H. Fletcher
The Kind You Have Always Bought

GRAND ARMY APPOINTMENTS.

Department Commander Ryan Appoints Two Seymour Men

General orders, Nos. 1 and 2 have been issued by Department Commander Dan Ryan. He announces that R. M Smeck, of Indianapolis, is retained as assistant adjutant general and assistant quartermaster general. He announces appointments made to positions on his staff and the various committees.

Captain Joseph Balsley, of this city, is made Department Inspector.

Comrade John A. Weaver, of this city is made a member of the state soldiers home committee.

Post commanders are directed to forward names for appointment as aids. Notice is also given that the per capita tax was continued by the encampment at 20 cents a year payable with semi-annual reports.

The Tale of The Ring.

A flour merchant at Edgar let the story get out that while he was stooping over his flour bin a $150 diamond ring had slipped off his finger into the flour. He appeared to be greatly exercised over the loss, got a notice in the local paper, but finally announced with a sign that he would have to give it up; that the ring was in the flour somewhere; that he supposed it would turn up in a sack of flour, but he had had no idea what one. Well, you ought to have seen the boom that guileless man had in the flour trade. For the next week he had to hire extra help to fill sacks out of that bin. One man, who never bought a sack of flour from him before, came in and laid in a winter's supply. And the smooth merchant whistled softly as he filled the sack and winked his other eye—Kansas City Journal.

Deafness Cannot be Cured.

By local applications as they cannot reach the diseased portion of the ear. There is only one way to cure deafness, and that is by constitutional remedies. Deafness is caused by an inflamed condition of the mucous lining of the Eustachian Tube. When this tube is inflamed you have a rumbling sound or imperfect hearing and when it is entirely closed, deafness is the result and unless the inflammation can be taken out and this tube restored to its normal condition, hearing will be destroyed forever; nine cases out of ten are caused by Catarrh, which is nothing but an inflammed condition of the mucous surfaces.

We will give One Hundred Dollars for any case of Deafness (caused by catarrh) that cannot be cured by Hall's Catarrh Cure. Send for circulars free.

F. J. CHENEY & CO., Props., Toledo, O.

Sold by druggists, price 75c.

Hall's Family Pills are the best.

RAILROAD RUMBLINGS

D. W. Fortman, of the C. M. line, was in the city last night.

G. W. Lathrop, of the Big Four, was in the city this forenoon.

J. F. Cardenwick, of the Air Line, was in the city this forenoon.

W. C. Hart and W. Banock, of the Southern Indiana, were here today.

C. D. Reddinger and J. A. Steadman of the Monon were in the city today.

G. A. Richardson and W. C. Gilman, of the Southern Indiana. were in the city this fooenoon.

Engineer Clinton Leslie and wife came home last evening from a pleasant visit to Washington relatives.

Conductor David Riley who has had charge of the Aurora gravel train is now on the main line and Charles Greer succeeds him up there.

The B. & O. S. W. shops at Washington will commence running on full time June 1st. They have been running only 35 to 40 hours per week for some time.

Operator Harry Coryell, of the J., M. & I. office, went last night to Chicago on railroad business. The night operator, William Hawesworth, is the relief of the former.

To Cure A Cold in a Day

Take Laxative Bromo Quinine Tablets. All druggists refund the money if ail to cure. 25c. The genuine has L B. Q [illegible] Sp 16 6 m

For Ten Cents.

Portfolios of the American navy Cuba, and Hawaii. Reproductions of photographs. 160 pictures, ten parts $1 or single part 16 pictures 10 cents. These portfolios are for sale at B. & O S. W. ticket office.

CASTORIA.
Bears the Signature of Chas. H. Fletcher
The Kind You Have Always Bought

Favors a Pine Street Tunnel.

No improvement proposed in Seymour is more necessary than the much talked of tunnel under the B. & O. S-W. railroad tracks on Pine street.

There is no direct thoroughfare between the north and south part of the city from the railroad crossing on Indianapolis avenue to the east corporation line. Indianapolis avenue, Chestnut, Walnut and Poplar streets furnish the only crossings over the B & O. S-W. tracks and they are all frequently blocked with heavy freight trains from five to fifteen minutes at a time. These crossings are also more or less dangerous to vehicles and pedestrians because of the great amount of switching being done there daily. People are often delayed in passing from one part of the city to another because of these trains. And should a series of conflagrations occur, there might be serious delay in getting the fire department to the proper places.

If the B. & O. S-W. railway is not financially able to make this improvement or the city is not permitted by law to do it, why not raise a sufficient fund by popular subscription. Nine-tenths of our citizens will contribute towards making this proposed tunnel on Pine street. Who will start the ball rolling. L

Beaty Acquitted.

Charles G. Beaty, one of the Jennings county commissioners, who has been on trial this week charged with having had an interest in a gravel road contract, has been acquitted. The jury was out about 18 hours before they were ready to report their finding.

CHURCH NOTES.

FIRST M E. CHURCH

Sunday class meeting, 9:30 a. m Sunday preaching 10:30 a. m. Sunday school 2 p. m.; preaching 7:30 p. m Tuesday holiness meeting, 7.00 p. m. Monday Junior Epworth League, 6:45 p. m. Wednesday prayer meeting 7:30 p. m. Thursday Epworth League 7:30 p. m. Rev. J. M Baxter, pastor Corner Third and Ewing street.

Ephorth League devotional meeting at 7 o'clock p. m. Services will be in charge of Mrs. Ella K. R. Henry. Let all the young people be present as this service will be of great interest.

FIRST BAPTIST CHURCH

Southwest corner of Walnut and Tipton streets. Preaching every Sabbath. Sabbath school, 2:00 p. m. Morning service at 10:30 a. m. Evening service, 7:30 p. m. B. Y. P. U. meeting Monday evening at 7:30 p. m. Prayer meeting Wednesday at 7:30 p. m. All are made cordially welcome. J. W Clevenger pastor.

Mrs. N. B. Leslie will speak at the morning service and Mr. L. A. Clark state president of the Baptist Young People's Union, at night.

CHRISTIAN CHURCH.

Regular services every Sunday. Preaching 10:30 a. m. and 7:30 p. m. Endeavor Society Friday 7:30 p. m. Junior Endeavor 2:00 p. m. Prayer meeting every Wennesday eve. 7:30 p. m. Youngmen's prayer band Sunday afternoon at 3 00 o'clock. Sunday school 9:15 a m. Elder A. F. Beare, pastor. Residence on west Fifth street. All made welcome.

PRESBYTERIAN CHURCH.

Corner of Walnut and Branch streets. Rev. J. T. Charlton, pastor

German Lutheran Emanuels Church.

Corner of Poplar and Hickman Sts. Rev. Philip Schmidt, pastor. Preaching every Sabbath. Morning service, 9:30 a m. Evening service, 7:00 p. m. Children's Catechism after morning service

SEVENTH DAY ADVENTISTS.

Sabbath school at 2:30 p. m. at corner of Ewing and Fifth streets. All are invited.

ST. AMBROSE CATHOLIC CHURCH.

South Chestnut St., near Brown St Father Conrad, pastor. Services every Sabbath. Low mass 8. a. m. High mass 10 a. m. Catechism 2:30 p. m. Vespers and benediction 3 p. m.

LOYAL TEMPERANCE LEGION.

The Loyal Temperance Legion meets at 3:30 every Sabbath afternoon at the Presbyterian church. All cordially invited.

GERMAN M. E. CHURCH.

Corner of Poplar and Bruce Sts., Rev John Huber, pastor. Preaching every Sabbath. Morning service, 10:30 a. m Evening service, 7:30 p. m. Sunday school, 9 a. m. Sunday evening at 7:00 Young people's meeting. Wednesday, at 7:30 p. m., prayer meeting.

EVANGELICAL PROTESTANT ST. PAUL'S CHURCH

N. E. Corner of Walnut and Tipton Morning service 10:00 a. m. Sunday school 2 p. m. F. Daries, pastor.

While the War Lasts.

All who march, walk or stand, should shake into their shoes Allen's Foot-Ease a powder. It cures aching, tired sore, swollen feet and makes tight or new shoes easy. It absorbs moisture, and prevents chafing, hot, smarting, blistered sweating feet. All the regular army troops and navy men use it Volunteers in hot climates can't exist in comfort without it. Allen's Foot-Ease is sold by all druggists and shoe stores, 25c. Sample sent free. Address Allen S. Olmsted, LeRoy, N. Y.

NEW 1898 PATTERNS IN

WALL PAPER

1c, 2c, 3c, 4c and 5c per Roll and up.

Beautiful Coloring. Full 8 yards to Roll.

Seymour Book and Stationery Co. F. O COX, Mgr.

Just Received

A new line of Ladies' and Gent's FINE SHOES in black and tan. All the new and nobby styles at prices that defy competition. Special Bargains in Ladies and Gent's Fine Shoes in Plain and Fancy Tops at $1.25, $1.50, $1.75, $2.00 and $2.25. 400 Children Suits. Special Prices $1.00, $1.25 $1.50 and $2.25, worth from $1.50 to $3.50. See them. Our Men's Fine Pants, Working Pants, Shirts, etc. It will pay you to take a look at them.

Money Saved is Money Made. You will make money by trading at

The Old Bollinger Shoe Stand, No. 14 S. Chestnut St.

THE KLONDIKE

PARRIED A CHALLENGE.

How a Clever Young Lawyer Got Out of Fighting a Duel.

A good story is told of a young lawyer in this city. One of his first cases was a claim against a creole gentleman, who agreed to pay a certain amount each month. The first of the first month after the agreement came and went, the creole gentleman forgetting to remit. The young lawyer waited several days, and then wrote a letter. It had one virtue—it was emphatic. It was not so polite as it was emphatic, however, and within an hour of its delivery to the creole gentleman two of his friends called upon the young lawyer with a message, which, freely translated, meant "You have the privilege of naming the weapons."

For a moment the young lawyer was genuinely alarmed. He had heard that the creole gentleman was a dead shot and equally fatal with the sword. He wanted to avoid trouble, but did not feel that the circumstances justified him in pleading professional privilege when he had virtually called a man a beat. Then there came to his mind that he had somewhere read that a gentleman could not grant a duel to any one who owed him money, and he haughtily said so to his callers.

They instantly withdrew. An hour passed. It was an hour of anguish to the young lawyer. Then there came again the cards of the two friends of the offended creole gentleman. A minute later they were in the lawyer's office, and he had written out a receipt for the full amount of the claim against the creole gentleman.

"And now, sir," said the chief second of the creole gentleman to the young lawyer, "what is your answer to our principal's demand?"

"My answer, gentlemen, is this: I formed the hasty conclusion that your principal did not intend to pay what I considered a just debt, and I so expressed myself. He has paid the debt. I recognize the seriousness of my misjudgment of him as a gentleman, and I beg to assure him, through you, that I will willingly offer him any apology which a gentleman may see fit to require of a gentleman."—New Orleans Times-Democrat.

A chime made of 18 bronze tubes arranged in two parallel rows and struck by hammers working from a keyboard has been set up in the town hall of Levallois-Perret, near Paris. The tubes vary in length from 4½ to 9 feet, and in weight from 57 to 100 pounds.

Weather.

Indiana and Illinois — Partly cloudy with showers; cooler in northern portion.

CASTORIA.
Bears the Signature of Chas. H. Fletcher
The Kind You Have Always Bought

—THE—

MUTUAL LIFE INSURANCE COMPANY OF NEW YORK

RICHARD A. McCURDY, Pres.

STATEMENT.

For the year ending December 31, 1897, According to the Standard of the Insurance Department of the State of New York.

INCOME.

Received for Premiums	$42,693,201.99
From all other Sources	11,469,406.24
	$54,162,608.22

DISBURSEMENTS.

To Policy-holders for Claims by Death	$13,279,630.66
To Policy-holders for Endowments, Dividends, etc	12,712,424.76
For all other accounts	10,132,005.57
	$36,124,060.99

ASSETS.

United States Bonds and other Securities	$132,017,341.45
First Lien Loans on Bond and Mortgage	69,423,937.31
Loans on Stocks and Bonds	12,880,308.00
Real Estate	21,618,454.88
Cash in Banks and Trust Companies	11,705,195.82
Accrued Interest, Net Deferred Premiums, etc	6,141,200.20
	$253,786,437.66
Reserve for Policies and other Liabilities	218,278,243.07
Surplus	$35,508,194.59
Insurance and Annuities in force	$936,634,496.63

I have carefully examined the foregoing Statement and find the same to be correct; liabilities calculated by the Insurance Department. CHARLES A. PRELLER, Auditor.

From the Surplus a dividend will be apportioned as usual.

ROBERT A. GRANNISS, Vice-President.

WALTER R. GILLETTE, General Manager.
ISAAC F. LLOYD, 2d Vice-President.
FREDERIC CROMWELL, Treasurer.
EMORY McCLINTOCK, Actuary.

Local agents wanted. Address,
ALEX. HUTCHINSON, Gen. Agent, Evansville, Ind.

Summer Havens—Attractive Resorts for Rest and Recreation.

Illustrated information about America's popular summer resorts is being distributed by passenger and ticket agents of the Pennsylvania Lines. It includes descriptions of leading places of summer sojourn along the ocean, in the mountains of the East, and in the lake region and northern Michigan, all of which are within easy reach over the Pennsylvania Route. For a copy apply to nearest Pennsylvania Lines ticket agent, or address your request to W. W. Richardson, D. P. Agt., Indianapolis, Ind.

Shake Into Your Shoes

Allen's Foot-Ease, a powder for feet. It cures painful, swollen, nervous feet and instantly takes the sting out of corns and bunions. It's the greatest comfort discovery of the age. Allen's Foot-Ease makes tight or new shoes feel easy. It is a certain cure for sweating, callous and hot, tired, aching feet. Try it today. Sold by all druggists and shoe stores. By mail for 25c in stamps. Trial package free. Address Allen S. Olmsted, LeRoy, N. Y.

The Omaha Exposition of 1898.

Beats the Centennial Exposition which occurred in Philadelphia in 1876 away out of sight and is next to the World's Fair at Chicago in importance to the whole country. All of the states in the Trans-Mississippi region are interested, and our Eastern friends will enjoy a visit to Omaha during the continuance of the Exposition, from June to October, inclusive.

Buy your excursion tickets over the Chicago, Milwaukee & St Paul Ry. An illustrated folder descriptive of the Exposition will be sent you on receipt of 2-cent stamp for postage. Address Robt. C. Jones, Traveling Passenger Agent, Cincinnati, O. 2

The Pioneer Limited

Is the name of the only perfect train in the world, now running every night between Chicago, St. Paul and Minneapolis via the Chicago, Milwaukee & St. Paul Railway—the pioneer road of the West in adopting all improved facilities for the safety and enjoyment of passengers. An illustrated pamphlet, showing views of beautiful scenery along the route of the Pioneer Limited, will be sent free to any person upon receipt of two cent postage stamp. Address Geo. H. Heafford, General Passenger Agent, Chicago, Ill.

I have been a sufferer from chronic diarrhoea ever since the war and have used all kinds of medicines for it. At last I found one remedy that has been a succes as a cure, and that is Chamberlain's Colic, Cholera and Diarrhoe remedy.—P. E Grisham, Garrs Mills La. For sale by C. W. Milhouse.

Special Excursion to Louisville Via Pennsylvania Lines.

Sunday June 5th seventy-five cent round trip excursion tickets will be sold from Seymour to Louisville, Ky. on special train leaving at 9:15 a. m. central time; returning leave Louisville 14th St. station 6:10 p. m. The Indianapolis Maennerchor will go on this excursion to assist in celebrating fiftieth anniversary of Louisville Leiderkranz. Grand musical festival and open air concert.

Cheap Rates via B. & O. S-W. Ry.

Warsaw, Ind., May 19th to June 24 General Assembly Presbyterian church of the U. S. tickets will be sold May 16 to 21 inclusive at rate of one first class fare for the round trip, Good returning June 3, 1898.

Mountain Lake Park, Md., Camp meeting July 1st to 11th tickets will be sold June 1 to July 10th inclusive. Good returning until July 15, 1898.

Chautauquameeting Aug. 4th to 26th. Ticket will be sold Aug. 2d to 21st good returning until Aug. 31, 1898. Homeseekers rates to the north, east west and south June 7 and 21, 1898.

On Sunday only:

To stations on this line within a radius of 200 miles the rate will be one fare for the round trip good going and returning on Sunday only.

Many People Cannot Drink

Coffee at night. It spoils their sleep. You can drink Grain-O when you please and sleep like a top. For Grain-O does not stimulate; it nourishes, cheers and feeds. Yet it looks and tastes like the best coffee. For nervous persons, young yeople and children Grain-O is the perfect Drink. Made from pure grains. Get a package from your grocer today. Try it in place of coffee. 15 and 25c.

Wright's Co. Tea cures constipation, sick headaches. 25c at druggists.

COMMERCIAL WAR AT

The Gold Mine

Rousing Bargains of Seasonable Goods that cannot be duplicated by any other house in Southern Indiana

Carpets, Curtains, Mattings, Oil Cloths and Linoleums, from the Cheapest to the Finest all go at less than present manufacturers prices

Dress Goods Department.

50 pieces ¾ two toned Novelty Dress Goods, worth today 15c per yard at	7½c
25 pieces of 28 inch plaids, all new, stylish colors at	10c
50 pieces High Class 36 inch Novelties in beautiful colorings, worth 35c, at	19c
50 pieces all wool imported Henrietta and Serges in all shades, worth 50c at	25c
Great reduction in all our fine Dress Goods, and special low prices on entire stock of Black Dress Goods	
Our stock of Dress Silks, Fancy Waist Silks, Satin Duchess, India and China's, is as complete as ever, and low prices prevail through the entire line.	
50 doz. new Shirt Waists worth 50c at	39c
50 doz Shirt Waists carried over from last season, $1 00 $1.25 and $1.50 quality at	50c
Full line of Ladies Dress Skirts, Suits and Spring Capes at sursurprising low prices	
New Neckwear, Belts, Mitts and Gloves at prices to please you.	

Wash Goods Department.

Organdies, Dimities, Percales, Madras and Ginghams in all the latest styles at popular prices.	
3000 yards of full Standard apron Ginghams at	4½c
100 pieces extra heavy fast colored shirtings at	4c
Choice of the best full standard Prints in all colors at	4c
Challies and Lawns right at the opening of the season at	3c
Heavy Brown Muslins at	4c
Fine Bleached " at	5c
100 doz. ladies fast black hose at	5c
100 doz. children's fast black hose, all sizes, at	5c
100 doz. ladies' extra fine seamless hose in black, tan and oxblood, worth 25c. at	15c
500 doz ladies' ribbed vests worth 10c. at	5c
100 doz. ladies' ribbed vests, taped neck and sleeves, extra finish	10c
100 doz. ladies' bordered handkerchiefs worth 5c. at	2½c

Everybody invited to call at

A. STRAUSS & CO

G. A. R. Chickamauga.

During the G. A. R encampment in Cincinnati, September 5th to 10th, round trip tickets from Cincinnati via the Queen & Crescent route on September 8, 9, and 10 to Chickamauga at rate of $5 00, good to return four days from date of sale. On same dates a round trip ticket will be sold at rate of $7.25, limited to ten days from date of sale.

These very low rates are made to enable old soldiers, their families and visitors to the city, on the occasion named, to make a side trip to Chickamauga (Chattanooga.)

The tickets are good for passage on the finest limited trains of the Queen & Crescent Route.

The trip is the most inspiring one the veteran can find, and the rate is such that few of them will find it impossible to take it. Remember the rate, $5 00 for the round trip to visit old Lookout, Missionary Ridge and ever memorable Chickamauga via the Queen & Crescent

Another Case of Rheumatism Cured by Chamberlain's Pain Balm.

My son was afflicted with rheumatism which contracted his right limb until he was unable to walk. After using one and a half bottles of Chamberlain's Pain Balm he was able to be about again. I can heartily recommed it to persons suffering from rheumatism.—John Snider, Freed, Calhoun Co., W. Va. For sale by C. W. Milhouse.

Omaha Exposition

June 1st to October 31st.
THE GRANDEST EXPOSITON
(except World's Fair) ever planned in the United States. Located within cheap and quick access of the entire Missouri and Mississippi Valleys, at your own doors. Through tickets beyond Omaha allows stop overs. Reduced excursion rates to Omaha. Take the Burlington Route the old firmly established line to and through Omaha in any direction.

HOWARD ELLIOT, General Manager,
L. W. WAKELY, General Passenger Agt.
St. Louis, Mo.

Time All Over the World.

Below is given a corrected table of comparative time prepared by the hydrographer. When it is Sunday noon in Chicago it is in

San Francisco	9:40 a. m.	Sunday
Honolulu	7:19 a. m.	Sunday
Washington	12:42 p. m.	Sunday
Havana	12:21 p. m.	Sunday
Canary Islands	4:48 p. m.	Sunday
Madrid	5:35 p. m.	Sunday
London	5:50 p. m.	Sunday
Vienna	6:56 p. m.	Sunday
Moscow	8:12 p. m.	Sunday
Hong-Kong	1:27 a. m.	Monday
Philippines	1:54 a. m.	Monday
Melbourne	3:30 a. m.	Monday

L. E. & W. R. R.

Niagara - Falls EXCURSION.

Make Arrangements for your Vacation to go on the OLD RELIABLE

Lake Erie & Western R.R.

Personally conducted

Niagara Falls Excursion

Thursday, August 4, 1898,

—ALSO—

Sandusky, Put-in-Bay' Cleveland and Buffalo,

With side trips to LEWISTON, TORONTO, THOUSDAN ISLANDS, ETC.

For tickets, rate, time and pamphlet containing general information, call on any ticket agent of the above route, or address

C. F. DALY,
General Passenger and Ticket Agen
Indianapolis, Ind.

California, Louisiana, Texas, New Mexico AND Arizona.

The Southern Pacific Co.,

AND ITS CONNECTIONS

Operate the best first and second class service from the East to Los Angeles, San Francisco and intermediate points. Tourist Sleeping Cars

Through to California!

Without change and fast mail trains. Passengers holding second class tickets can secure accommodations in the tourist sleeping cars.

Daily Through Pullman Service from New Orleans.

CLOSING OUT

OUR ENTIRE STOCK TO QUIT BUSINESS
Wall Paper and Window Shades, Room Mouldings, Pictnres and Picture Frames, Queensware, Glassware, Fine China and Lamps.

BECKMAN & CO.

Don't do it!

Don't paint your floor with any old kind of paint. Get the right kind—there is a right kind, and we keep it, and charge the right price for it, too. We have a full line of paints, oils, varnishes, etc.

WM. F. PETER,
THE DRUGGIST.

Cloud,

PHOTOGRAPHER

The New Style Carbonette Photo is the proper thing now. Old fashioned gloss Pictures are out of date.

Regular Cabinet Carbonette Photos Reduced to
$3.00
AT
Cloud's Studio,

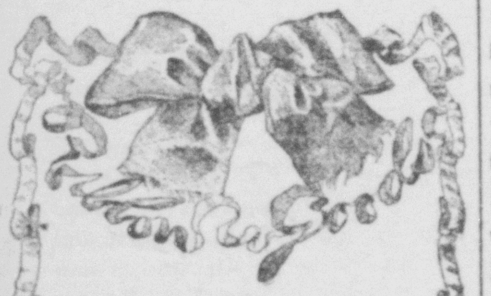

Fine as Ribbon!

Take a look at our show window this week, and you will see something that either yourself or a friend may need

Our "Ribbon Remedies"
Are becoming very popular.

Cox's Pharmacy

WEATHER INDICATIONS.

CHICAGO, Ill., May 28,—For Indiana.—Fair tonight and Sunday; cooler tonight.

GARRIOTT.

Best ice cream soda at Nottage's.

Ice cream, all kinds and the best at the Columbian Bakery

Spring chickens, fancy strawberries, beets at F. Teckmeyer's.

Go to the band boys concert at Kisselman's garden tonight.

For the best bread, cakes and pies in the city go to the Columbian Bakery.

Fresh meats of all kinds, sausage, boiled ham, dressed poultry, at I. H. Young's.

Try the ice cream at the Band boys concert in Kisselman's garden tonight

At the band concert tonight the refreshments will be served by the young ladies drill team.

Frank R. Hale has just finished overhauling the pipe organ the German Lutheran church.

Nicely furnished front room in desirable part of town, suitable for two gentlemen with or without board. Call at this office. 18d2w

FOR RENT —New four room cottage. See Hancock Bros.'. tf

Included in the current issue of Harper's Weekly is a four page illustrated supplement devoted to the life and career of the late Mr. Gladstone.

Loyal Temperance legion at 3 30 p. m. Sunday in the Presbyterian Sunday school room. A full attendance of members desired. Visitors invited.

Memorial Sermon.

The G. A. R. Post will attend services tomorrow forenoon at the Christian church and listen to a memorial sermon by Elder A. F. Beard.

PERSONAL.

Miss Sophia Marquart returned today to Vallonia.

John Davis is very low with consumption.

Mrs. Charles Leininger is very sick with pneumonia.

Miss Florence Wetzel went today to Corrollton, Ky., to visit friends.

Mrs C. B. Mankey, of Columbus, came here this morning to spend Sunday with friends.

Miss Alvena Wente went last evening to Waiesboro to attend the commencement.

Mrs. Malinda Sutherland went this forenoon to Sparksville to attend decoration Monday.

C. S. Martin and wife came here this forenoon from Washington to spend Sunday with friends.

Miss Frances Branaman went this forenoon to the northern part of the state to visit friends.

W. H. Attkisson, of Bluffton, came here last night on business and to visit his brother C. J. and family.

James Paris an old citizen and good farmer of near White's Chapel, is in a critical condition with infirmity.

Mrs. R. M. J. Cox, of Indianapolis, who has had a nice visit to her sons Alpha and Frank and families went today to Brownstown to spend a short time at her former home.

Death of Mrs. Wirt.

Mrs. Sarah Ann Wirt, one of the best known and most respected lady of Brownstown, died at 9.45 o'clock Saturday forenoon, May 28, 1898, with Bright's disease. She has been confined to her bed for some time. Mrs. Wirt was an industrious lady and had the confidence of the people both there and at Seymour. For a good while she was proprietor of the Wirt House there and always had a house full of boarders By close attention to her business she had accumulated a snug fortune in the new hotel she had just finished., her former hotel having been destroyed by fire. Mrs. Wirt was born near Brownstown about sixty years ago and when about sixteen years old she and Dr. Samuel Wirt were united in marriage. By their union two sons, Garibaldi, better known as Gary, and Samuel, who are in the employ of the Big Four at Wabash. She also leaves two brothers, Erasmus and John Weathers, who have the tender sympathy of a large circle of friends and relatives Funeral services at the residence of Erasmus Weathers, corner of Walnut street and St. Louis avenue, Monday May 30, 1898, at 2 o'clock p. m. after which the remains will be laid to rest in Riverview cemetery.

Jackson Township S. S. Convention.

The Jackson township Sunday School convention is in session at the Christian church this afternoon with a fair attendance. There will be another session tonight at the same place. Sunday School workers are urged to attend

DIED.

Madge Dosha, the little daughter of Alex B. Love and wife died at 9.20 o'clock Friday evening May 27, 1898, of pneumonia and spinal meningitis. Her illness was of only eight days' duration, but the suffering was intense during the last two or three days. She was born Feb 6, 1897. The funeral will be held Sunday afternoon at 3 p. m. from the residence on West Second street.

Strawberry ice cream at Nottage's.

Notice to Shippers.

Monday, May 30, being Decoration Day, will be observed in the usual manner. No freight other than live stock or that which is perishable will be handled. Freight rooms will close at 10 o'clock a. m. GEO. L. WILLIAMS, Panhandle Agent,

Awarded
Highest Honors—World's Fair, Gold Medal, Midwinter Fair.

·DR·
PRICE'S
CREAM
BAKING
POWDER

A Pure Grape Cream of Tartar Powder.
40 YEARS THE STANDARD.

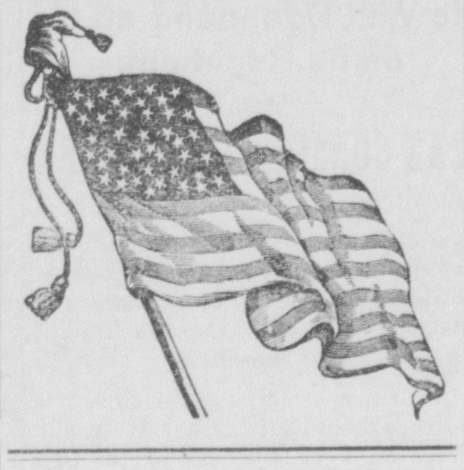

DESTROYED AGAIN.

ANOTHER REPORT THAT CERVERA'S FLEET HAS BEEN DESTROYED

Not Confirmed at Washington—Important Dispatches Supposed to be from Schley.

Special Dispatch to the REPUBLICAN.

WASHINGTON, May 28, (3:30 p. m.—The navy department states that it will take about fifty days for the the Monterey to reach Manila.

Dispatches From Schley.

WASHINGTON, May 28.—Important dispatches were received at the navy department this morning It is thought they are from Commodore Schley and contain an official report of what has been done near Santiago during the past week.

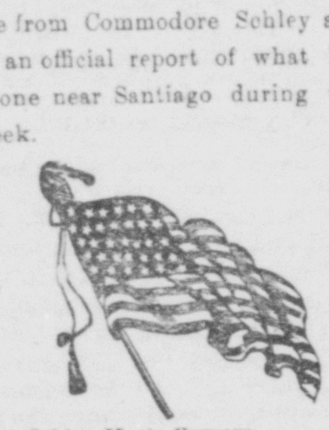

Schley Meets Cervera.

KINGSTON, JAMAICA, May 28,—News received here from official Cuban sources say that Commodore Schley has forced the channel at Santiago de Cuba harbor, destroying Cervera's fleet and bombarded the town.

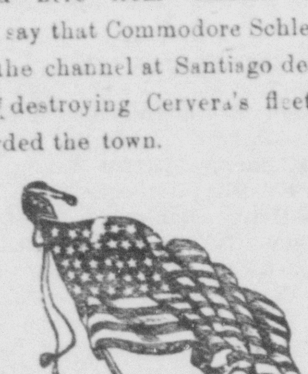

Not Confirmed at Washington.

WASHINGTON, May 28,—The department has given out no news in confirmation of the report from Cuban sources that Schley has forced the Santiago channel and bombarded the town.

Plenty of good music at the concert in Kisselman's garden tonight by the Nightingale band.

An Inconvenient Parrot.

Young Hankinson (making a call)—You have had that parrot a long time, Miss Laura?

Miss Laura—Yes, we have had him several years.

"Quite intelligent, is he not?"

"Very. He can imitate almost anything."

They have a remarkably clever parrot over at the Casterlins, Miss Laura. It can imitate the sound of a kiss to perfection. Is that among the accomplishments of our feathered friend here in the corner?"

Miss Laura (indignantly)—No, sir. He does not attempt an imitation of a sound he is not accustomed to hear, Mr. Hankinson.

The Parrot—Wait, George, dear, till I take this bird out of the room.—London Tit-Bits.

Choice new peas, beans, new potatoes, gooseberries, strawberries, see Attkisson's. 27d2t

We have just received our second invoice of misses', children's, boys' and youths' colored shoes. Our sizes are now unbroken and the assortment the most complete in this market.
m27t3 JOHN A. ROSS.

"Pure and Sure."

Cleveland's
BAKING POWDER

"Absolutely the best and most desirable baking powder manufactured."
GEN. S. H. HURST, *late Ohio Food Commissioner.*

DROWNED IN THE SACRAMENTO.

Chas. Foster, Who Has Relatives in this County, Drowned.

Today John Q. Foster received a letter from Vina, California, announcing the sad death of his cousin, Charles Foster, May 19. The letter was written by Bert Foster, a brother of the unfortunate young man.

It seems that the young man was returning from Vina and attempted to cross the Sacramento river to some land which is really an island in the river and which the Fosters have under cultivation. Coming to the banks of the river the boat he was accustomed to use had been removed by some one and it is supposed from all indications that he unhitched his horse from the cart and tied a rope about the horse's neck and expected to hold on to this and let the horse swim across pulling him after it. some parties near at hand heard some one call out and even recognized young Fosters voice, but he went to the bottom before any one caught sight of him.

Every effort has been made since to recover the body but so far without avail.

Charles Foster was 21 years of age and was the son of Mrs. Callie Foster who arrived here from California a few days ago to visit relatives in this county.

BORN.

A son was born to Joseph Killey and wife, of Oldtown, Tuesday May 24, 1898.

A son was born to Henry Waldkotter jr., and wife, of Grassyfork township, Sunday May 22 1898.

Southern Indiana Editors.

A meeting of the executive committee of ihe Southern Indiyna Press Association has been called for June 1 at Mitchell. The business before the committee will be to arrange for the summer meeting of the association.

Christian Church.

At the regular business meeting of the Christian church Wednesday the following trustees were elected: John Seaman, sr., for the term of three years, Walter S. Everhart, for two years, and James Hamer, for one year.

Family of Soldiers.

Ex-sheriff Billy Wilson, of Jennings county, who now lives in Marshall county, attended the encampment here. Mr. Wilson has two sons now in the present war, one is an ensign and was' with Dewey's squadron in the battle and capture of Manila. The other is with the re-inforcements now being sent to Manila —Columbus Times.

The above mentioned "Billy Wilson' is a brother of Daniel W. Wilson, of this city, who is also interested in the military record of the younger Wilsons.

A bath with COSMO BUTTERMILK SOAP, exquisitely scented, is soothing and beneficial. Sold by C. W. Milhou

BUSINESS NOTES.

C. D. Brewer left for the east Friday.

The K. of P. order is erecting an elegant hall at Tunnelton.

Charles Prince, of Oldtown, came up to the city Friday on business.

C. S. Watson came here this forenoon from Washington on business.

A. D. Eldridge last night shipped a car of poultry to New York.

Albrand & Son this morning sold a fine phaeton to W. P. Masters.

A telephone was Friday placed in the A. H. Hoover business house.

William Patrick, of near the county seat, came up today on business.

A. S. Wilcox, of Tunnelton, made a business trip to Indinanapolis last night.

Peter Baker and wife, of Jennings county, drove down today on business.

David Easter, of Jennings county, drove down to the city this morning on business.

C. Minger, C. M. Patterson and wife are in the city from Richmond on business.

Beecher Gardner is erecting a handsome two story residence near the Pin Factory.

William and Thomas Foist and Miss Nellie Foist, of near Scipio, drove down this forenoon on business.

J. J. McClintock brought forty gallons of large strawberries here this morning and sold them readily.

S. B. Robertson and Miss Carrie Robertson returned today to Delaware county from a business trip here.

C F. Caldwell went last evening to to Bedford on business and his wife went to the county seat to visit friends

Worren Foster, of the county line east, brought a large lot of fine strawberties here today and they found ready sale.

C. M. Jackson and Misses Willa and Cora Jackson, of near Canaan, came to the city this forenoon on business and to shop.

The engine of A. H. Hoover for making ice cream by steam is now placed in position and works like a charm.

Samuel Hunsucker and his daughters Misses Nera Adda and Clara, of Vallonia, drove up to the city last evening on business.

Mrs. George Brooks and Mrs. Joseph Stanfield, of Flemmengs, were in the city today and favored the REAUBLICAN with a business call.

Our esteemed friend, Jude Applewhite, of Brownstown, drove up today and he favored the REPUBLICAN office with a pleasant business call.

When Nature

Needs assistance it may be best to render it promptly, but one should remember to use even the most perfect remedies only when needed. The best and most simple and gentle remedy is the Syrup of Figs, manufactured by the California Fig Syrup Co.

COSMO BUTTERMILK TOILET SOAP makes the skin soft, white and healthy. Sold by C. W Milhous a2dm

HOT WEATHER GARMENTS

WE HAVE SOME SPECIAL VALUES IN

Men's Blue Serge coats and vests at $4 50 and	$5 00
Men's Duck and Linen Suits $2 75 to	$3 50
Men's Flannel Coats and Vests	$3 00
Children's Linen Blouse Suits, nicely trimmed, ages 3 to 8	75c
Boy's Linen Suits, ages 8 to 15	$1.
Everything in the line of Men's linen and duck pants 50c to	$1 50

C. L. THOMAS & CO.

ORGANDIES!

From	10c to 25c per yd
Organdie linings	5c per yd
Crash Suiting at	15c per yd
Plain Grey Linens	20c per yd

45 Pieces New RIBBONS in fancy and Moire, Nos. 16, 22, 30, 60, 80, 100
New Silk Fringe, Black, White, Pink, Blue and Dark Persian.

L. F. MILLER & CO.

War Just Begun!

Mrs. E. M. Young has recently made large purchases in Millinery Goods at the greatest reduction ever known and is going to give her customers the advantage of this reduction. Ladies: I am going to sell to you

THE BEST AND MOST STYLISH HATS

At the lowest prices ever offered in Seymour. I will not be undersold. My prices are absolutely the lowest. Don't buy elsewhere until you examine my prices, if you do, you will regret it when you learn our prices.

Mrs. E. M. Young, 124 S. Chestnut St., SEYMOUR, IND.

GO TO
Petit's Restaurant

For the best lunch in town. Anything You want in the Restaurant line.

Fish Fried to order.
Porter House Steak to order
Spring Chickens.
Pork Chops, Mutton Chops, etc

Try a cup of our Imported African Coffee 5 cents.

Meals at All Hours, Day or Night
the Best in the City, 25c.

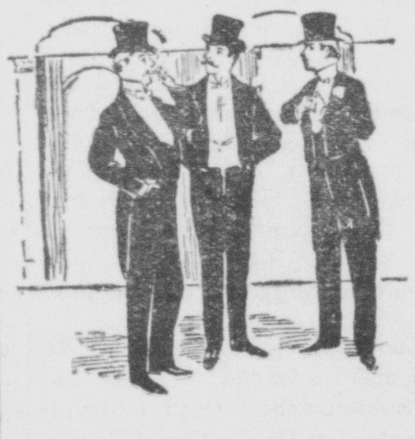

An Evening Reception

Demands special attire, and one should be more careful than usual as to fit, latest style and the proper material. It's our business to be posted on all these points. Our ability to fit is never questioned.

Riehm, The Tailor

That Spring Suit

Will be strictly up-to-date as to pattern, cut and fit if it is secured from our Stock of Spring Goods. There will be no trouble in pleasing yourself if you will examine the very large line of goods which we carry.

W. E. KIMMELL,
MERCHANT TAILOR.

THE TRAVIS CARTER CO.,

Contractors and Builders,
MANUFACTURERS AND DEALERS IN
Lumber, Sash, Doors, Blinds
AND OTHER BUILDING MATERIAL.

Specifications and Plans Furnished.
Ewing Street, between Third and Fourth.

CLOSING OUT

OUR ENTIRE STOCK TO QUIT BUSINESS
Wall Paper and Window Shades, Room Mouldings, Pictnres and Picture Frames, Queensware, Glassware, Fine China and Lamps.

BECKMAN & CO.

Don't doit!

Don't paint your floor with any old kind of paint. Get the right kind—there is a right kind, and we keep it, and charge the right price for it, too. We have a full line of paints, oils, varnishes, etc.

WM. F. PETER,
THE DRUGGIST.

Cloud,

PHOTOGRAPHER

The New Style Carbonette Photo is the proper thing now. Old fashioned gloss Fictures are out of date.

Regular Gabinet Garbonette Photos Reduced to
$3.00
AT
Cloud's Studio,

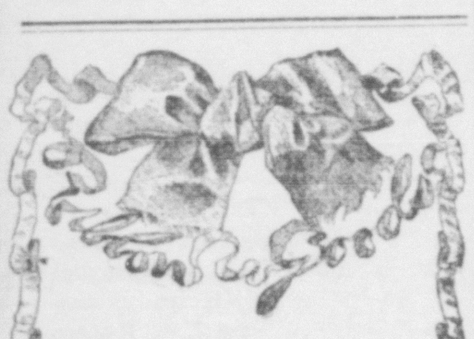

Fine as Ribbon !

Take a look at our show window this week, and you will see something that either yourself or a friend may need

Our "Ribbon Remedies" Are becoming very popular.

Cox's Pharmacy

WEATHER INDICATIONS.

CHICAGO, Ill., May 28.—For Indiana.—Fair tonight and Sunday; cooler tonight.

GARRIOTT.

Best ice cream soda at Nottage's.

Ice cream, all kinds and the best at the Columbian Bakery

Spring chickens, fancy strawberries, beets at F. Teckmeyer's.

Go to the band boys concert at Kisselman's garden tonight.

For the best bread, cakes and pies in the city go to the Columbian Bakery.

Fresh meats of all kinds, sausage, boiled ham, dressed poultry, at I. H. Young's.

Try the ice cream at the Band boys concert in Kisselman's garden tonight

At the band concert tonight the refreshments will be served by the young ladies drill team.

Frank R. Hale has just finished overhauling the pipe organ the German Lutheran church.

Nicely furnished front room in desirable part of town, suitable for two gentlemen with or without board. Call at this office. 18d2w

FOR RENT—New four room cottage. See Hancock Bros.'. tf

Included in the current issue of Harper's Weekly is a four page illustrated supplement devoted to the life and career of the late Mr. Gladstone.

Loyal Temperance legion at 3 30 p. m. Sunday in the Presbyterian Sunday school room. A full attendance of members desired. Visitors invited.

Memorial Sermon.

The G. A. R. Post will attend services tomorrow forenoon at the Christian church and listen to a memorial sermon by Elder A. F. Beare.

PERSONAL.

Miss Sophia Marquart returned today to Vallonia.

John Dayis is very low with consumption.

Mrs. Charles Leininger is very sick with pneumonia.

Miss Florence Wetzel went today to Corrollton, Ky., to visit friends.

Mrs C. B. Mankey, of Columbus, came here this morning to spend Sunday with friends.

Miss Alvena Wente went last evening to Walesboro to attend the commencement.

Mrs. Malinda Sutherland went this forenoon to Sparksville to attend decoration Monday.

C. S. Martin and wife came here this forenoon from Washington to spend Sunday with friends.

Miss Frances Branaman went this forenoon to the northern part of the state to visit friends.

W. H. Attkisson, of Bluffton, came here last night on business and to visit his brother C. J. and family.

James Paris an old citizen and good farmer of near White's Chapel, is in a critical condition with infirmity.

Mrs. R. M. J. Cox, of Indianapolis, who has had a nice visit to her sons Alpha and Frank and families went today to Brownstown to spend a short time at her former home.

Death of Mrs. Wirt.

Mrs. Sarah Ann Wirt, one of the best known and most respected lady of Brownstown, died at 9.45 o'clock Saturday forenoon, May 28, 1898, with Bright's disease. She has been confined to her bed for some time. Mrs. Wirt was an industrious lady and had the confidence of the people both there and at Seymour. For a good while she was proprietor of the Wirt House there and always had a house full of boarders. By close attention to her business she had accumulated a snug fortune in the new hotel she had just finished., her former hotel having been destroyed by fire. Mrs. Wirt was born near Brownstown about sixty years ago and when about sixteen years old she and Dr. Samuel Wirt were united in marriage. By their union two sons, Garibaldi, better known as Gary, and Samuel, who are in the employ of the Big Four at Wabash. She also leaves two brothers, Erasmus and John Weathers, who have the tender sympathy of a large circle of friends and relatives. Funeral services at the residence of Erasmus Weathers, corner of Walnut street and St. Louis avenue, Monday May 30, 1898, at 2 o'clock p. m. after which the remains will be laid to rest in Riverview cemetery.

Jackson Township S. S. Convention.

The Jackson township Sunday School convention is in session at the Christian church this afternoon with a fair attendance. There will be another session tonight at the same place. Sunday School workers are urged to attend.

DIED.

Madge Dosha, the little daughter of Alex B. Love and wife died at 9.20 o'clock Friday evening May 27, 1898, of pneumonia and spinal meningitis. Her illness was of only eight days' duration, but the suffering was intense during the last two or three days. She was born Feb 6, 1897. The funeral will be held Sunday afternoon at 3 p. m. from the residence on West Second street.

Strawberry ice cream at Nottage's.

Notice to Shippers.

Monday, May 30, being Decoration Day, will be observed in the usual manner. No freight other than live stock or that which is perishable will be handled. Freight rooms will close at 10 o'clock a. m.

GEO. L. WILLIAMS,
Panhandle Agent,

Awarded
Highest Honors—World's Fair,
Gold Medal, Midwinter Fair.
·DR·
PRICE'S
CREAM
BAKING
POWDER
A Pure Grape Cream of Tartar Powder.
40 YEARS THE STANDARD.

DESTROYED AGAIN.

ANOTHER REPORT THAT CERVERA'S FLEET HAS BEEN DESTROYED

Not Confirmed at Washington—Important Dispatches Supposed to be from Schley.

Special Dispatch to the REPUBLICAN.

WASHINGTON, May 28, (3:30 p. m.—The navy department states that it will take about fifty days for the the Monterey to reach Manila.

Dispatches From Schley.

WASHINGTON, May 28.—Important dispatches were received at the navy department this morning It is thought they are from Commodore Schley and contain an official report of what has been done near Santiago during the past week.

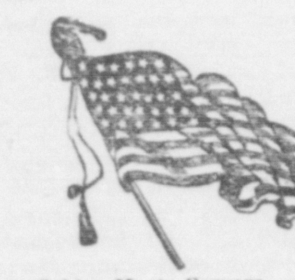

Schley Meets Cervera.

KINGSTON, JAMAICA, May 28,—News received here from official Cuban sources say that Commodore Schley has forced the channel at Santiago de Cuba harbor, destroying Cervera's fleet and bombarded the town.

Not Confirmed at Washington.

WASHINGTON, May 28,—The department has given out no news in confirmation of the report from Cuban sources that Schley has forced the Santiago channel and bombarded the town.

Plenty of good music at the concert in Kisselman's garden tonight by the Nightingale band.

An Inconvenient Parrot.

Young Hankinson (making a call)—You have had that parrot a long time, Miss Laura?

Miss Laura—Yes, we have had him several years.

"Quite intelligent, is he not?"

"Very. He can imitate almost anything."

They have a remarkably clever parrot over at the Casterlins, Miss Laura. It can imitate the sound of a kiss to perfection. Is that among the accomplishments of our feathered friend here in the corner?"

Miss Laura (indignantly)—No, sir. He does not attempt an imitation of a sound he is not accustomed to hear, Mr. Hankinson.

The Parrot—Wait, George, dear, till I take this bird out of the room.—London Tit-Bits.

Choice new peas, beans, new potatoes, gooseberries, strawberries, see Attkisson's. 27d2t

We have just received our second invoice of misses', children's, boys' and youths' colored shoes. Our sizes are now unbroken and the assortment the most complete in this market.

m27t3 JOHN A. ROSS.

"Pure and Sure."
Cleveland's
BAKING POWDER
"Absolutely the best and most desirable baking powder manufactured."
GEN. S. H. HURST, late Ohio Food Commissioner.

DROWNED IN THE SACRAMENTO.

Chas. Foster, Who Has Relatives in this County, Drowned.

Today John Q. Foster received a letter from Vina, California, announcing the sad death of his cousin, Charles Foster, May 19. The letter was written by Bert Foster, a brother of the unfortunate young man.

It seems that the young man was returning from Vina and attempted to cross the Sacramento river to some land which is really an island in the river and which the Fosters have under cultivation. Coming to the banks of the river the boat he was accustomed to use had been removed by some one and it is supposed from all indications that he unhitched his horse from the cart and tied a rope about the horse's neck and expected to hold on to this and let the horse swim across pulling him after it. some parties near at hand heard some one call out and even recognized young Fosters voice, but he went to the bottom before any one caught sight of him.

Every effort has been made since to recover the body but so far without avail.

Charles Foster was 21 years of age and was the son of Mrs. Callie Foster who arrived here from California a few days ago to visit relatives in this county.

BORN.

A son was born to Joseph Killey and wife, of Oldtown, Tuesday May 24, 1898.

A son was born to Henry Waldkotter jr., and wife, of Grassyfork township, Sunday May 22 1898.

Southern Indiana Editors.

A meeting of the executive committee of the Southern Indiyna Press Association has been called for June 1 at Mitchell. The business before the committee will be to arrange for the summer meeting of the association.

Christian Church.

At the regular business meeting of the Christian church Wednesday the following trustees were elected: John Seaman, sr., for the term of three years, Walter S. Everhart, for two years, and James Hamer, for one year.

Family of Soldiers.

Ex-sheriff Billy Wilson, of Jennings county, who now lives in Marshall county, attended the encampment here. Mr. Wilson has two sons now in the present war, one is an ensign and was with Dewey's squadron in the battle and capture of Manila. The other is with the re-inforcements now being sent to Manila —Columbus Times.

The above mentioned "Billy Wilson' is a brother of Daniel W. Wilson, of this city, who is also interested in the military record of the younger Wilsons.

A bath with COSMO BUTTERMILK SOAP, exquisitely scented, is soothing and beneficial. Sold by C. W. Milhou

BUSINESS NOTES.

C. D. Brewer left for the east Friday.

The K. of P. order is erecting an elegant hall at Tunnelton.

Charles Prince, of Oldtown, came up to the city Friday on business.

C. S. Watson came here this forenoon from Washington on business.

A. D. Eldridge last night shipped a car of poultry to New York.

Albrand & Son this morning sold a fine phaeton to W. P. Masters.

A telephone was Friday placed in the A. H. Hoover business house.

William Patrick, of near the county seat, came up today on business.

A. S. Wilcox, of Tunnelton, made a business trip to Indianapolis last night.

Peter Baker and wife, of Jennings county, drove down today on business.

David Easter, of Jennings county, drove down to the city this morning on business.

C. Minger, C. M. Patterson and wife are in the city from Richmond on business.

Beecher Gardner is erecting a handsome two story residence near the Pin Factory.

William and Thomas Foist and Miss Nellie Foist, of near Scipio, drove down this forenoon on business.

J. J. McClintock brought forty gallons of large strawberries here this morning and sold them readily.

S. B. Robertson and Miss Carrie Robertson returned today to Delaware county from a business trip here.

C F. Caldwell went last evening to to Bedford on business and his wife went to the county seat to visit friends.

Worren Foster, of the county line east, brought a large lot of fine strawberties here today and they found ready sale.

C. M. Jackson and Misses Willa and Cora Jackson, of near Canaan, came to the city this forenoon on business and to shop.

The engine of A. H. Hoover for making ice cream by steam is now placed in position and works like a charm.

Samuel Hunsucker and his daughters Misses Nera Adda and Clara, of Vallonia, drove up to the city last evening on business.

Mrs. George Brooks and Mrs. Joseph Stanfield, of Flemmengs, were in the city today and favored the REAUBLICAN with a business call.

Our esteemed friend, Jude Applewhite, of Brownstown, drove up today and he favored the REPUBLICAN office with a pleasant business call.

When Nature

Needs assistance it may be best to render it promptly, but one should remember to use even the most perfect remedies only when needed. The best and most simple and gentle remedy is the Syrup of Figs, manufactured by the California Fig Syrup Co.

COSMO BUTTERMILK TOILET SOAP makes the skin soft, white and healthy. Sold by C. W Milhous a2dm

HOT WEATHER GARMENTS

WE HAVE SOME SPECIAL VALUES IN

Men's Blue Serge coats and vests at $4 50 and	$5 00
Men's Duck and Linen Suits $2 75 to..................	$3.50
Men's Flannel Coats and Vests..................	$3 00
Children's Linen Blouse Suits, nicely trimmed, ages 3 to 8	75c
Boy's Linen Suits, ages 8 to 15..................	$1.
Everything in the line of Men's linen and duck pants 50c to	$1 50

C. L. THOMAS & CO.

ORGANDIES!

From.................................10c to 25c per yd
Organdie linings.................................5c per yd
Crash Suiting at.................................15c per yd
Plain Grey Linens.................................20c per yd
45 Pieces New RIBBONS in fancy and Moire, Nos. 16, 22, 30, 60, 80, 100
New Silk Fringe, Black, White, Pink, Blue and Dark Persian.

L. F. MILLER & CO.

War Just Begun !

Mrs. E. M. Young has recently made large purchases in Millinery Goods at the greatest reduction ever known and is going to give her customers the advantage of this reduction. Ladies: I am going to sell to you

THE BEST AND MOST STYLISH HATS

At the lowest prices ever offered in Seymour. I will not be undersold. My prices are absolutely the lowest. Don't buy elsewhere until you examine my prices, if you do, you will regret it when you learn our prices.

Mrs. E. M. Young, 124 S. Chestnut St., SEYMOUR, IND.

GO TO
Petit's Restaurant

For the best lunch in town. Anything You want in the Restaurant line.

Fish Fried to order.
Porter House Steak to order
Spring Chickens.
Pork Chops, Mutton Chops, etc

Try a cup of our Imported African Coffee 5 cents.

Meals at All Hours, Day or Night
the Best in the City, 25c.

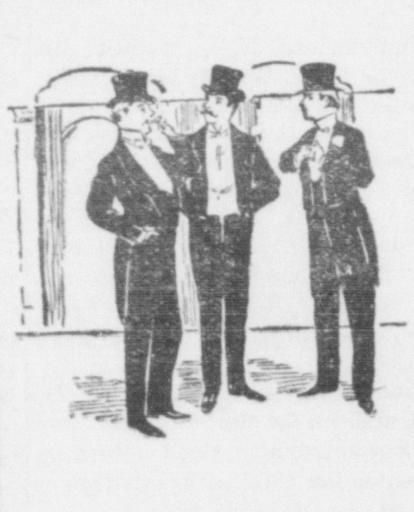

An Evening Reception

Demands special attire, and one should be more careful than usual as to fit, latest style and the proper material. It's our business to be posted on all these points. Our ability to fit is never questioned.

Riehm, The Tailor

That Spring Suit

Will be strictly up-to-date as to pattern, cut and fit if it is secured from our Stock of Spring Goods. There will be no trouble in pleasing yourself if you will examine the very large line of goods which we carry.

W. E. KIMMELL,
MERCHANT TAILOR.

THE TRAVIS CARTER CO.,
Contractors and Builders,
MANUFACTURERS AND DEALERS IN
Lumber, Sash, Doors, Blinds
AND OTHER BUILDING MATERIAL.

Specifications and Plans Furnished.
Ewing Street, between Third and Fourth.

Louisville Division. Pennsylvania Lines.

Schedule of Passenger Trains—Central Time

Southward.	10	2	4	18	106	104
	PM	AM	PM	AM	PM	AM
Chicago ....lv.	*8 15			*10 00		
Indianapolis ... "	*3 30	*8 15	†5 10	*4 05	†3 45	†7 00
Southport ... "	.....	8 32	5 16		3 51	7 18
Greenwood .. "	.....	8 39	5 22	s....	3 57	7 24
Whiteland ... "	.....	8 47	5 29		4 05	7 33
Franklin .... "	4 06	8 56	5 37	4 38	4 13	7 42
Edinburg .... "	4 20	9 15	5 53	4 52	4 33	8 01
Columbus ar	4 40	9 35	6 20	5 05	4 55	8 20
Columbus lv.		†9 45			4† [illegible]	8 20
Elizab'town .. "		10 04			5 11	8 38
Scipio ...... "		10 20			5 25	8 53
Queensville . "		10 27			5 31	9 00
N. Vernon ... "		10 37			5 40	9 0[illegible]
Vernon ...... "		10 40			5 43	9 13
N. Madison . "		11 2[illegible]			6 25	10 10
Madison ...ar		11 3[illegible]			6 4[illegible]	10 1[illegible]
Columbus lv.	4 40	9 40	6 2[illegible]	5 09		
Jonesville .... "	f4 58	10 00	6 37	.....		
Seymour ..... "	5 1[illegible]	10 16	6 53	5 38		
Crothersville "	5 3[illegible]	10 35	7 13			
Scottsburg ... "	5 5[illegible]	10 4[illegible]	7 2[illegible]	6 07		
Henryville ... "	6 1[illegible]	11 05	7 40	....		
Memphis ..... "	6 2[illegible]	11 12	7 50	...		
Sellersburg ... "	6 3[illegible]	11 22	8 02			
Jeffersonville "	6 5[illegible]	11 37	8 18	6 48		
New Albany ar	7 20	12 20	8 48	7 20		
Louisville ar.	7 1[illegible]	11 59	8 40	7 10		
	AM	AM	PM	PM	PM	AM

Northward.	105	19	7	5	3	101
	AM	AM	PM	PM	PM	PM
Louisville ..lv.		*8 00	†1 45	4 00	*7 15	
New Albany ... "		7 30	1 30	3 3[illegible]	8 00	
Jeffersonville . "		8 22	2 0[illegible]	4 2[illegible]	8 27	
Sellersburg ..... "		8 37	2 24			
Memphis .... "		8 48	2 3[illegible]			
Henryville ...... "		8 54	2 41			
Scottsburg ...... "		9 11	2 59	...	9 25	
Crothersville ... "		9 25	3 14			
Seymour .... "		9 45	3 35	5 24	9 57	
Jonesville .... "		10 00	3 49		....	
Columbus ... ar		10 20	4 08	5 53	10 30	
Madison lv	†7 05		2 25			6 00
North Madison "	7 20		2 4[illegible]			6 15
Vernon .... "	8 00		3 19			6 57
North Vernon "	8 05		3 24			7 02
Queensville..... "	f8 14		3 32			7 10
Scipio .... "	8 20		3 38			7 16
Elizabethtown "	8 34		3 51			7 30
Columbus ar	8 50		4 05			7 45
Columbus ...lv.	†8 55	10 20	4 13	5 53	10 30	7 45
Edinburg .... "	9 15	10 34	4 33	...	10 47	8 03
Franklin .... "	9 35	10 48	4 56		11 03	8 20
Whiteland ..... "	9 44	....	5 08		...	8 29
Greenwood ..... "	9 53	s....	5 22			8 35
Southport ...... "	9 59		5 29			8 41
Indianapolis ... ar.	10 20	11 20	5 50	6 55	11 40	9 00
Chicago .. ar.	.....	*5 10	.....	....	*7 15	
	AM	PM	PM	PM	AM	PM

BETWEEN COLUMBUS AND CAMBRIDGE CITY.

107	175	Read Down / Read Up	102	176
PM	AM		AM	PM
†4 15	†6 15	lv ...Columbus ar.	†9 35	†6 25
4 29	6 33	" .....Clifford .... "	9 21	5 56
4 35	6 49	" St. L. Crossing "	9 16	5 43
4 42	7 02	" ...Flat Rock ..... "	9 09	5 27
4 48	f7 12	" ..Lewis Creek.. "	9 03	5 15
5 07	8 45	" ..Shelbyville... "	8 45	4 37
5 27	9 52	" ..... Manilla ...... "	8 26	3 35
f5 32	10 03	" ...... Homer ...... "	f8 21	f3 28
5 47	11 00	" .... Rushville ..... "	8 05	3 05
6 07	11 53	" ... Falmouth ..... "	7 46	2 20
6 30	12 45	ar. Cambridge City lv.	7 25	1 45
PM	PM		AM	PM

No. 107 connects at Cambridge City for the East. *Daily. †Except Sunday. f Flag Stop. s Sunday Only.

Dark Faced Type denotes time from 12.00 noon to 12.00 midnight; Light Faced, from 12.00 midnight to 12.00 noon.

Pullman Sleeping Cars run on Nos. 19 and 3 between Louisville and Chicago. Buffet Parlor Cars on Nos. 18 and 19 between Chicago and Louisville.

L. F. LOREE, General Manager. E. A. FORD, General Passenger Agent.

11-28-97.-V PITTSBURGH, PENN'A.

For time cards, rates of fare, through tickets, baggage checks, and further information regarding the running of trains apply to any Agent of the Pennsylvania Lines.

S. I. R. R. TIME CARD

In Effect April 10, 1898.

WEST BOUND.

No. 1. Mail and Express......8:30 a. m.
No. 3. Washington Accom....5:40 p. m.
No. 5. Local Freight..............8:30 a. m.

EAST BOUND.

No. 2. Mail and Express......3:35 p. m
No. 4. Washington Accom.....9:40 a. m
No. 6. Local Freight..............3 35 p. m

No. 1 connects at Seymour with P., C., C. & St. L. north and south. Bedford, Monon, north. Elnora, E. & I. north and south.

No. 2 connects E & I. at Elnora north and south. P., C., C. & St. L. Seymour north and south. P., C., C. & St L. at Elizabethtown for south. C., C., C. St. L. at Greensburg north and south.

No. 4 connects with P., C., C. & St. L. north and south at Seymour.

For tickets or further information apply to

J. M. CLARK, Agent.
H. H, ROSEMAN, G. P. A.,
Bedford, Ind.

P., C., C. & St. L. Schedule of Passeage Trains.

Under the schedule taking effect Sunday, Nov. 28, passenger trains will leave this station as follows, viz.:

NORTH.

No. 19—Daily Mail and Express Chicago ....9:45 a. m.
No. 7—Daily except Sunday, Indianapolis Acc ....3:35 p. m.
No. 5—Daily P'gh Flyer.........5:24 p. m.
No. 3—Daily Mail and Express Chago ....9:57 p.m

SOUTH.

No. 10—Daily Louisville Mail and Express............ 5:15 a. m.
No. 2—Daily Louisville Ac....10:16 a. m.
No. 18—Daily Louisville Fast Mail.......................5:38 p. m.
No. 4—Daily except Sunday, Ac 6:53 p.m

GEO. L. WILLIAMS, Agent.

B. & O. S. W. Ry. Time Table.

Arrive.			Depart.
	EAST BOUND.		
No. 6	4.32 a m	daily Pittb'g & Col Ex	4.36 a m
4	9.07 a m	" N Y Flyer	9.11 a m
2	3.20 p m	" " fast mail	3.24 p m
8	3.50 p m	" except Sunday, Cincinnati Acc Ex	3.54 p m
30	Local,	" except Sunday	6.00 a m
	WEST BOUND.		
No. 5	5.28 a m	daily St. L. fast mail	5.33 a m
7	10 04 a m	" ex Sun St L acc ex	10.09 a m
1	11.33 a m	St L & Kan C'y mail	11.37 a m
3	11.02 p m	" " express	11.06 p m
33	Local, daily except Sunday		7.00 a m

All trains connect at North Vernon with trains to and from Louisville, Jeffersonville and New Albany. C. C. FREY, Agent.

MARIE OVERMYER-BURKART,
Shorthand Notary Public.

Depositions and Typewritten Transcripts a Specialty.

Copying of all kinds executed neatly, quick and at reasonable rates.
OFFICE—Seymour News office, No. 107 East Second St. 10d1m

Wright's Celery Tea regulates the liver and kidneys, cures constipation and sick headache. 25c at all druggists.

MONTHLY SUFFERING.

Thousands of women are troubled at monthly intervals with pains in the head, back, breasts, shoulders, sides hips and limbs. But they need not suffer.

These pains are symptoms of dangerous derangements that can be corrected. The menstrual function should operate painlessly.

McELREE'S Wine of Cardui

makes menstruation painless, and regular. It puts the delicate menstrual organs in condition to do their work properly. And that stops all this pain. Why will any woman suffer month after month when Wine of Cardui will relieve her? It costs $1.00 at the drug store. Why don't you get a bottle to-day?

For advice, in cases requiring special directions, address, giving symptoms, "The Ladies' Advisory Department," The Chattanooga Medicine Co., Chattanooga, Tenn.

Mrs. ROZENA LEWIS, of Oenaville, Texas, says: "I was troubled at monthly intervals with terrible pains in my head and back, but have been entirely relieved by Wine of Cardui."

Reduced Fares to Various Points Via Pennsylvania Lines.

Excursion tickets will be sold via Pennsylvania Lines as indicated in the following paragraphs. Although concessions in fare are authorized for meetings of certain orders, tickets may be obtained by any person whether a member of the order or interested in the event. The reduced rates will be open ro everybody.

To Dallas, Texas. June 11th and 12th account meeting of Nobles of Mystic Shrine. Return limit June 28th.

To Toledo, Ohio. June 15th and 16th good returning until June 20th account United Brethred in Christ Church Young People's Biennial Convention.

To Louisville, Ky. June 19th and 20sh, for Jr. O U. A M. National Council Meeting. Return limit June 26th.

To Washington, D. C. July 4th, 5th, and 6th, for the National Educationa Association Meeting. Good to return July 15th with privileges to extend return limit until August 31st.

To Saratoga, N. Y. August 1st and 2d, acconnt Young People's Christian Union, U. P. church. Return limit August 31st.

To Indianapolis, Ind. August 8th and 9tn for L. A. W. National Meet. Return limit August 15th.

To Richmond, Ind. August 19th and 20th, good returning until August 28th, account Society of Friends Conference.

To Indianapolis, Ind. August 20th 21st and 22d for Knights of Pythias Grand Encampment and Supreme Lodge Session. Return limit August 30th, with privilege to extend until September 10th

To Cincinnati, Ohio. September 3d 4th, 5th and 6th for the G. A. R. National Encampment. Good returning until September 13th, with privilege of extension until October 2d.

To Pittsburgh, Pa. October 8th, 9th, 10th, 11th, 12th and 13th, good returning until October 17th, account Knights Templar Triennial Conclave. Return limit may be extended until October 31st.

To Chicago, Ill. July 12th and 13th for Young People's Christian Union Universalist church. Good returning July 21st, with privilege to extend until August 10th.

To Buffalo, N. Y.. July 12th, 13th, 14th and 15th, good returning until July 19th, with privilege to extend until September 1st, account Baptist Young People's Union International Convention.

During the excursion season special rates will also be in effect via Pennsylvania Lines Lines for special and local evenis. For particular information lease apply to nearest Ticket Agent the Pennsylvania Lines or address W W. Richardson, District Passenger Agent, Indianapolis, Ind.

For a perfect complexion and a clear, healthy skin, use COSMO BUTTERMILK SOAP. Sold by C. W. Milhous. 2d4m

Buy a Farm!

Get you a permanent home—You can do it with ease if you go to the New South for it. Land along the QUEEN & CRESCENT ROUTE $3 to $5 an acre, and on easy terms. School and churches, hospitable neighbors. No sunstrokes, no blizzards. Grass grows green ten months in the year. We will send you descriptive books, maps, etc. free on application. Homeseekers tickets SOUTH twice a month a greatly reduced rates.
Write for information to W. C. Rinearson, General Passenger Agent, Cincinnati, O.

MEMORIAL DAY PROGRAM!

To be Observed in Seymour May 30.

All old soldiers will assemble in front of G. A. R. hall, corner Second and Ewing streets, promptly at 1 o'clock p. m.

Column will form under direction of grand marshal Thomas Jones on Second street, will be led by martial band, will march north on Ewing to Fourth, west on Fourth to Walnut, south on Walnut to Bruce, west on Bruce to Poplar, south on Poplar to Brown, east on Brown to Chestnut, north on Chestnut to Second, east on Second to Ewing, north on Ewing to Sixth, east on Sixth to City Park.

The ladies of the W. R. C. will assemble at M. E. church on Ewing street and form in line, their right resting on Fourth street deploying south and fall in line immediately in rear of old soldiers.

It is expected that all Sunday school children of the different churches will be formed in line at their respective churches and join in the column as it passes, as this line of march is for their convenience.

Singing by Sunday school.
Singing by quartette.
Prayer by Comrade Baxter.
Singing by quartette.
Address by Comrade Ryan.
Singing by quartette.
Address J. M. Lewis, jr.
Quartette.

The column will then reform and march to Riverview cemetery where the ritual services of the G. A. R. will be performed at the grave of our late Comrade James McGinnis, after which the flowers will be placed on the graves of all dead soldiers by the children under the direction of the ladies of the W, R. C. The column will then reform march back to the G. A. R hall aud be dismissed.

ATTENTION OLD SOLDIERS.

All old soldiers and Ladies of the W. R. C. will meet at G. A. R. hall promptly at 10 o'clock a. m. Sunday, May 29th fo attend memorial services at the Christian church.

Decoration Day

The committee for decorating the soldiers graves at Chestnut Ridge will leave Seymour at 6 a. m. on Monday May 30, and decorate graves and have an address at 9 a. m. by John M. Lewis, jr Decoration at the Moore graveyard at 10 a. m. All are invited to attend and bring flowers.

DOC SHOEMAKER.

Marvelous.

The results attained right here at home have been marvelous. Hundreds of your neighbors who have used Wright's Celery Capsules are now well They cure Kidney, Liver and Stomach trouble, Rheumatism, Constipation and sick Headaches. Why pay $1.00 every two weeks for a bottle of medicine when you can get treatment at 1 cent a day. Wright's Celery Capsules give 100 day's treatment for $1.00. Easy to take, no bad taste, do not gripe, backed by a bank, to cure you, or refund your money. Sold by A. J. Pellens, druggist.

Mayor's Proclamation.

As we move away from the foot of a mountain it seems to rise above surrounding objects, till at last they are lost in view and it towers up alone in grandeur. So as we get away, by lapse of time, from the great results of the war of the rebellion we forget the little facts that occurred, and see only the mighty outlines of national action. But in order that we forget not the silent host whose valor and heroism preserved us a nation, the 30th day of May, the day that touches the patriotic heart as does no other day in all the year, has been set apart as the day on which all the people, throughout the length and breadth of the land may gather about the last resting places of these heroes and with wreaths and flowers pay their loving tribute to their memory.

Therefore I, J. Balsley, mayor of Seymour, do earnestly request that all business be suspended in the city from 1 to 4 o'clock p. m., May 30th, and that all the people with one accord join hands in the performance of this sacred ceremony. J. BALSLEY, Mayor.

Bucklen's Arnica Salve

The best salve in the world for Cuts Bruises, Sores, Ulcers, Salt Rheun Fever sores, Tetter, Chapped hands Chilbian, Corns, and all Skin Eruptions positively cures Piles, or no pay required. It is guaranteed to give perfect satisfaction or money refunded Price 25 cents per bottle. For sale by W. F. Peter.

May Musical Festival.

Cincinnati, May 24 to 28, 1898. For the above occasion the B. & O. S-W. Ky. will sell tickets to Cincinnati and return, on May 24 to 28 inclusive, at rate of one and one-third fare, tickets good returning to and including May 30, 1898.

PERSONAL.

Mrs. A. H. Wartman came here last evening from White Creek to see friends.

Miss Anna Lockman returned Friday to Medora from a pleasant visit to Miss Helen Smith of the Ridge.

Mrs. C. L. Robinson, of Ft. Ritner, after an enjoyable visit to Mrs. M. F. Gerrish, returned home this morning.

Mrs. Bert Gore, of Jonesville, who has enjoyed a nice visit to her sister, Mrs. Thomas E. Kreinhagen and family, returned home last evening.

A. W. Orr, of Crothersville, who has been very sick for six months with dropsy, is better and came up to the city last evening to join his wife who is visiting her mother.

CHURCH NOTES.

Elder Thomas Jones went this morning to Houston to preach Sunday and he will deliver the memorial address Monday.

Mrs. M. F. Gerrish went last evening to Hope to attend a holiness meeting

Many old soldiers now feel the effects of the hard service they endured during the war. Mr. Geo. S. Anderson, of Rossville, York county, Penn., who saw the hardest kind of service at the front, is now frequently troubled with rheumatism "I had a severe attack lately," he says "and procured a bottle of Chamberlain's Pain Balm. It did so much good that I would like to know what you would charge me for one dozen bottles." Mr. Anderson wanted it both for his own use and to supply it to his friends and neighbors, as every family should have a bottle of it in their home, not only for rheumatism, but lame back, sprains, swellings, cuts bruises and burns, for which it is unequalled for sale by C. W. Milhouse

Barn Burned.

Wednesday night the barn of Charles Owens, one mile east of Acme was totolly destroyed by fire, together with the last seasons crop of hay, corn, oats and agricultural implements. Cause of fire not learned. Supposed to have been uninsured.

Give the Children a Drink

Called Grain-O. It is a delicious, appetizing, nourishing food drink to take the place of coffee. Sold by all grocers and liked by all who have used it because when properly prepared it tastes like the finest coffee but is free from all its injurious properties. Grain-O aids digestion and strengthens the nerves. It is not a stimulant but a health builder and children, as well as adults, cau drink it with great benefit. Costs abou smuch as coffee. 15 and 25c.

Adjudged Insane.

Justices A. T. Simons and A. D. Thurston and Dr. Galbraith held an inquest in lunacy on the person of Miss Augusta Hohnstreiter yesterday and they found her to be entirely insane. She will be taken to the asylum for the insane at Indianapolis. Her age is less than thirty years.

Harper's Weekly for 28 is, as usual devoted to scenes and incidents of our war with Spain. It is not surprising that the contents of the periodical on this absorbing subject are uniformly interesting and valuable, when one remembers its brilliant staff of artists and correspondents, which includes Zogbaum, Thulstrup, Chapman, Rogers, Remington, Spears, Fox, Casper Whitney and others. To these has been added Mr. Poultney Bigelow, who contributes a clearly written account this week of the battle of Cabanas and the unlucky expedition of the Gussie. The second of Mr. Bigelow's series of articles called "A Yankee in Spain," also appears in this issue.

Whooping Cough.

I had a little boy who was nearly dead from an attack of whooping cough. My neighbors recommended Chamberlain's Cough remedy. I did not think that any medicine would help him, but after giving him a few doses of that remedy I noticed an improvement, and one bottle cured him entirely. It is the best cough medicine I ever had in the house.—J. L. Moore, South Burgettstown, Pa. For sale by C. W. Milhouse.

Wright's Celery Tea regulates the liver and kidneys, cures constipation and sick headache. 25c at all druggists.

Advertised Letter

The following is the list of letters remaining in the postoffice at this place and if not called for within 14 days will be sent to the dead letter office:

LADIES	GENTS
Gorman Mrs Anna	Holmes C B
Ford Miss E M	Nivines Will
	Tarpley J A
	Taylor A J

PHILIP WILHELM, P. M.

CASTORIA.
The Kind You Have Always Bought
Bears the Signature of Chas. H. Fletcher.

COL. VIC M. BACKUS

He Will Command an Indiana Regiment.

WAS CONSCIOUS STRICKEN

State Conference of Health Officers — A $4,000 Fire at Clayton—Flint Glass Factories Arranging to Close Down For Summer Vacation — Lineman Fatally Injured—Other State News.

Indianapolis, May 28. — Governor Mount is said to have agreed to appoint Victor M. Backus colonel of the One Hundred and Sixty-first Indiana. Mr. Backus organized a regiment on the first call, but it was not accepted because the quota was filled from the national guard. It is understood that the governor has promised to accept this regiment as soon as he receives the official call from Washington. Several companies of the regiment were recruited in this city and the remainder from other sections of the state. Backus and Mount both served under General Wilder and it is said the latter urged the appointment.

MEETING OF DEMOCRATS.

Editorial Association Visits the Soldiers' Home at Lafayette.

Lafayette, Ind., May 28.—The Democratic editors held their business session at the Soldiers' Home assembly hall yesterday. The address of welcome was delivered by Colonel J. B. McDonald, director of the home. President R. E. Purcell of the Vincennes Sun responded, after which Samuel E. Morss of the Indianapolis Sentinel talked about Parisian newspapers, and F. D. Haimbaugh of the Muncie Herald dilated on maintaining advertising rates.

A complimentary dinner was tendered the editors and their wives at the home, after which the institution was inspected, and all were pleased with the beautiful grounds and cozy cottages. Then followed an address by Colonel R. P. DeHart, a stroll over the Tecumseh trail and a visit to Purdue University.

This morning the editors visited the Tippecanoe battleground, where an address was delivered by Hon. B. Wilson Smith.

HEALTH OFFICERS.

State Conference Held and Insane Hospital Visited.

Indianapolis, May 28.—The members of the state health officers' convention met at Central Hospital for the Insane yesterday and went through the wards of that institution in a body. The methods of treating patients and the care of the building were fully explained. A session of the convention was held in the lectureroom of the hospital. Papers were read on "Public Water Supply and Sewerage Disposal" and "The Relation of Water Supply to Infectuous Diseases in Lower Animals." In the afternoon a short session was held at the statehouse and the conference adjourned.

CONSCIOUS STRICKEN.

Man Returns $280 He Stole Several Years Ago.

St. Croix, Ind., May 28.—P. T. Flannigan, merchant of this place, found a letter underneath his bedroom door which contained $280, accompanied by a short explanation, in effect that the writer had robbed the merchant's till several years ago, and he wished to make restitution by returning the principal now, the interest to follow. The writer also said he would expose another thief who had robbed the same merchant, unless he also made restitution.

Pensions Granted.

Washington, May 28.—Pensions have been issued to Indianians as follows: Original—Nathan H. Oglesbee, Plymouth, $8; Samuel Nixon, Salem, $12; La Rude Solsbury, Indianapolis, $6. Additional—Henry Bansman, Frankfort, $6. Reissue—William H. Dimmitt, Yeoman, $12; (special May 18) Charles N. Taylor, Fort Wayne, $12. Original Widows, Etc.—Maria J. Henning, Boonville, $8; Anna Messingschlager, Lafayette, $8; Mary Munsell, Noblesville, $8; Charlotte Conklin, Switz City, $8. Reissue and Increase—Special May 18 (special act) Elixabeth Lane, Heltonville, $40.

Pickpockets Were Active.

Lebanon, Ind., May 28.—Pickpockets were unusually active here during the horse show exhibit. Several people were robbed of amounts varying from $10 to $35, and B. W. Stewart, a prominent citizen, was despoiled of a pocketbook containing $6,000 in notes and township orders.

Flint Glass Factories to Shut Down.

Elwood, Ind., May 28.—Arrangements are making to close all of the flint glass factories on the 30th inst, one month earlier than usual. The arrangement is to stop one month earlier, avoid the hot weather and start again in August, a month earlier than usual.

$4,000 Blaze at Clayton.

Clayton, Ind., May 28.—Fire broke out in the rear portion of L. S. Jone's drug store yesterday spreading to a butcher shop, and then to Dr. Gilbert's office, and the Williams store. The total loss is about $4,000 with no insurance.

Lineman Fatally Injured.

Otis, Ind., May 28.—William Kettler, a lineman of Chicago, was fatally injured here by the falling of a telegraph pole. His head was crushed.

Treasury Statement.

Washington, May 28.—The treasury statement shows: Available cash balances, $202,703,136; gold reserve, $172,999,826.

CASTORIA
For Infants and Children.
The Kind You Have Always Bought
Bears the Signature of Chas. H. Fletcher.

Young Girls Fading Away.

Symptoms that seem like consumption; a lack of blood; friends feared one girl would fall dead on the street; restored to health by a sensible woman's suggestion.

Many girls of sixteen years seem to have consumption, although they have it not.

Their anxious parents and friends watch them slowly fade away.

A death-like pallor, transparent complexion and listlessness are signs of this condition.

The body lacks blood.

Mrs. John Tansey knows the meaning of these symptoms, and the cure.

She lives at 130 Baker Street, Detroit, Mich.

Her advice to mothers has been of great value to her neighbors. She tells the story to help others who are at a distance.

She said:

"When my daughter was sixteen years old she began to waste away.

"Had I not known there was no taint of consumption in the family I would have believed her lungs were affected.

"She grew thinner and thinner every day. She lacked only the hacking cough to show all the outward signs of consumption.

"Our doctor called the disease by an odd name, which I learned meant simply weak blood.

"No treatment seemed to do her any good.

"She was fading away before our eyes.

"I was induced to try Dr. Williams' Pink Pills for Pale People, and the change they made was almost magical.

"Before she had taken half a box there was a great improvement in her looks, appetite and weight.

"She gained strength rapidly. Soon she was in perfect health.

"Since then I have kept Dr. Williams' Pink Pills for Pale People in the house always and have done much good with them.

"One example:

"There is a young girl friend of my daughter who seemed almost transparent.

"She was white and very thin. We were afraid she would fall dead in the street when she went out.

"I begged her to take Dr. Williams' Pink Pills for Pale People, and finally induced her to try them. They helped her wonderfully, probably saved her life and restored her to perfect health. Now she is recommending them to other young women.

"I earnestly advise mothers with growing daughters to keep Dr. Williams' Pink Pills always on hand as a household remedy.

Many women's lives are miserable because such symptoms as Mrs. Tansey's daughter showed were neglected while they were developing into womanhood. During that period of rapid development the blood needs the highest degree of strength to repair the tissues that are rapidly wasted.

These needed elements are supplied by Dr. Williams' Pink Pills for Pale People. The vegetable ingredients of these pills act like magic in restoring strength to the muscles and roses to the cheeks of growing girls or adults weakened by overwork.

All druggists sell Dr. Williams' Pink Pills for Pale People. They cost 50 cents a box; six boxes $2.50.

Agency of C. A. Ca..marsh ESTABLISHED in 1892.

Real Estate Handled to advantage and Money Loaned on Best Security. Cash Needed to Supply Applicants for Loans. Money Lenders call when placing loans. The Leading Fire Insurance Agency in City. Equitable Life Assurance Society. Best in World. Travelers Accident Insurance Co. The Leader, Fidelity and Cassualty Co. In all Departments. Plate Glass Insurance. P. O. Building, Seymour, Ind.

'Beautiful Winona.' A Delightful Summer Haven.

Winona Lake, Indiana, (formerly Eagle Lake) is an attractive summer haven on the Pennsylvania Lines near Warsaw, Indiana. As the site of Winona Assemby and summer school, this resort has grown into popular favor very rapidly. Improvements made on the two hundred acres of romantic woodland which stretches nearly two miles along the eastern shore of Winona Lake, a beautiful sheet of water, include all the comforts and conveniences for a highly enjoyable sojourn. Ample facilities are at hand for satisfactory entertainment at reasonable rates at the commodious hotel which adjoins the railway station at the entrance to the grounds, in cosy cottages, or in tents as may be preferred.

Persons who may desire to combine devotion, entertainment and instruction with rest and recreating will find Winona Lake the ideal spot for invigorating both mind and body by instuctive entertainment and study and health-giving recreation. The educational work of the summer school is in charge of well known instructors. The college halls are equipped with all required paraphernalia; the large auditorium in which the Assembly meets, and in which prominent lecturers are heard during the season, has a seating capacity of over 5,000. An amphitheatre, race track and other facilities for athletic pastimes are provided. The fishing bathing and boating are fine, the large fleet of boats being of the best

The season of 1898 will open May 15th Commencing on that date excursion tickets with fifteen day limit will be on sale via Pennsylvania Lines. They may be obtained during May, June, July and August. The sale of season excursion tickets will begin Juue 1st and continue daily until September 30th. Season excursion tickets will be good returning until October 31st.

Full information about the attractions at "Beautiful Winona," its assembly and summer school, etc., will be cheerfully furnished all who address Mr Sol. C. Dickey, secretary, Winona Lake, Ind. Inquiries about excursion rates, time of trains, etc., should be addressed to passenger and ticket agents of the Pennsylvania lines or to F. Van Dusen, Chief assistant general passenger agent, Pittsburg, Pa. june 1

THROUGH TO MICHIGAN.

Two Sleeping Car Routes via Pennsylvania Lines.

Two through sleeping car routes to Michigan resorts will be in operation over Pennsylvania Lines the coming season. In addition to the one via Indianapolis and Richmond over the G. R. & I. R. R. to Fort Wayne, Grand Rapids, Petoskey, Mackinaw City and resorts in Northern Michigan, a new one to Detroit and resorts in Eastern Michigan will be established about May 30th via Indianapolis, Richmond, Dayton and C. H. & D. Ry., through Toledo and Michigan Central Ry. to Detroit. Passengers may go through to Detroit from Louisville, Indianapolis, Richmond and intermediate stations on the Pennsylvania Lines without change, and arrive at that point or at resorts on the St. Clair River and in Canada next morning. Get details by addressing W. W. Richardson, D. P. Agt., Indianapolis, Ind.

Beware of Imitations
LEA & PERRINS' The Original & Genuine Worcestershire SAUCE
JOHN DUNCAN'S SONS, AGENTS, NEW YORK.

Illinois-Central RAILROAD.
Quickest and Best to
New Orleans, Memphis. Texas, Arkansas and Mexico
The Only True Southern Route to California.
2 Weekly Pullman Tourist Sleeping Car
One leaving Louisville every Thursday and one leaving Chicago every Monday.
For further information write R. H. Fowler, Trav. Pass. Agt., Louisville, Ky.
A. H. HANSON, G. P. & T. A.
W. A KELLOND, A. G. P. A.

THE DAILY REPORTER!
Official Gour Papr, INDIANAPOLIS.
Publishes daily the opinions of the Indiana Supreme and Appellate Courts in FULL. (Always within three days days of the Court.)
Subscription price, $6 per year, in advance.
With the Indiana Law Journal, one year, $7.
Mail us your subscriptions.
Reporter Publishing Co.,
519-521 Indiana Trust Bldg,

Insure your business and other property in the Ohio Farmers Insurance Co. It is a strong, reliable, safe company. Cash assets over $1,000,000. C. A. DAY, Ag't. Pfaffenberger Block.

Louisville Division.
Pennsylvania Lines.
Schedule of Passenger Trains—Central Time

Southward.	10	2	4	18	106	104
	PM	AM	PM	AM	PM	AM
Chicago ....lv.	*8 15			*1000		
Indianapolis ... "	*3 30	*8 15	†5 00	*4 05	3†15	†7 00
Southport ... "	......	8 32	5 16		3 51	7 18
Greenwood.. "	......	8 39	5 22	s	3 57	7 24
Whiteland... "	......	8 47	f5 29		4 05	f7 33
Franklin .... "	4 06	8 56	5 37	4 38	4 13	7 42
Edinburg .... "	4 20	9 15	5 53	4 52	4 33	8 01
Columbus ar	4 40	9 35	6 20	5 05	4 55	8 20
Columbus lv.		†9 45			4† [illegible]	†8 20
Elizab'town. "		10 04			5 11	8 38
Scipio ...... "		10 20			5 25	8 53
Queensville. "		10 27			5f31	f9 00
N. Vernon .. "		10 37			5 40	9 0[illegible]
Vernon ...... "		10 40			5 43	9 13
N. Madison . "		11 2[illegible]			[illegible] 25	10 0[illegible]
Madison .ar		11 3[illegible]			6 4[illegible]	10 1[illegible]
Columbus lv.	4 40	9 40	6 2[illegible]	5 09		
Jonesville..... "	f4 58	10 00	6 37	s		
Seymour ..... "	5 1[illegible]	10 16	6 53	5 38		
Crothersville "	5 3[illegible]	10 35	7 [illegible]3			
Scottsburg .. "	5 5[illegible]	10 4[illegible]	7 2[illegible]	6 07		
Henryville... "	6 1[illegible]	11 05	7 44	...		
Memphis ..... "	6 2[illegible]	11 12	7 50	...		
Sellersburg .. "	6 3[illegible]	11 22	8 02			
Jeffersonv'le "	6 5[illegible]	11 37	8 1[illegible]	6 48		
New Albany ar	7 20	12 20	8 48	7 20		
Louisville ar.	7 1[illegible]	11 59	8 40	7 10		
	AM	AM	PM	PM	PM	AM

Northward.	105	19	7	5	3	101
	AM	AM	P M	P M	PM	PM
Louisville .lv.		*8 00	1†45	4 00	* 15	
New Albany ... "		7 30	1 30	3 3[illegible]	8 00	
Jeffersonville . "		8 22	2 0[illegible]	[illegible] 2[illegible]	8 37	
Sellersburg ..... "		8 37	2 2[illegible]			
Memphis ...... "		8 48	2 3[illegible]	...		
Henryville ..... "		8 54	2 4[illegible]	...		
Scottsburg ...... "		9 11	2 59	...	9 25	
Crothersville .. "		9 25	3 14			
Seymour ...... "		9 45	3 35	5 24	9 57	
Jonesville....... "		10 00	3 49		.....	
Columbus . ar		10 20	4 08	5 53	10 30	
Madison lv	†7 05		2 25			6 00
North Madison "	7 20		2 4[illegible]			6 15
Vernon .... "	8 00		3 19			6 57
North Vernon "	8 05		3 24			7 02
Queensville..... "	f8 14		3 32			7f10
Scipio .... "	8 20		3 38			7 16
Elizabethtown "	8 34		3 51			7 30
Columbus ar	8 50		4 05			7 45
Columbus...lv.	†8 55	10 20	4 13	5 53	10 30	7 45
Edinburg .... "	9 13	10 34	4 33	...	10 47	8 03
Franklin .... "	9 35	10 48	4 55		11 03	8 20
Whiteland ..... "	9 44	....	5 03	...		8 29
Greenwood ..... "	9 53	s	5 22	...		8 35
Southport ..... "	9 59		5 29			8 47
Indianapo .... ar.	10 20	11 20	5 50	6 55	11 40	9 00
Chicago.. .. ar.	......	*5 10	......	...	*7 15	
	AM	PM	P M	P M	AM	P M

BETWEEN COLUMBUS AND CAMBRIDGE CITY.

107	175	Read Down / Read Up	102	176
PM	AM		AM	PM
†4 15	†6 15	lv .....Columbus.... ar.	†9 35	†6 25
4 29	6 33	" ......Clifford...... "	9 21	5 56
4 35	6 49	" St. L. Crossing "	9 16	5 43
4 42	7 02	" ... Flat Rock ... "	9 09	5 27
4 48	f7 12	" .Lewis Creek.. "	9 03	5 15
5 07	8 45	" ..Shelbyville... "	8 45	4 30
5 27	9 52	" ..... Manilla....... "	8 26	3 35
f5 32	10 03	" .... Homer....... "	f8 21	f3 28
5 47	11 00	" .... Rushville .... "	8 05	3 05
6 07	11 53	" ... Falmouth ..... "	7 46	2 20
6 30	12 15	ar. Cambridge City lv.	7 25	1 45
PM	PM		AM	PM

No. 107 connects at Cambridge City for the East.

*Daily. †Daily, except Sunday. f Flag Stop. s Sunday Only.

Dark Faced Type denotes time from 12.00 noon to 12.00 midnight; Light Faced, from 12 00 midnight to 12.00 noon.

Pullman Sleeping Cars run on **Nos. 10** and **3** between Louisville and Chicago, **Buffet Parlor Cars** on **Nos. 18 and 19** between Chicago and Louisville.

L. F. LOREE, General Manager. E. A. FORD, General Passenger Agent.

11-28-97.-V PITTSBURGH, PENN'A.

For time cards, rates of fare, through tickets, baggage checks, and further information regarding the running of trains apply to any Agent of the Pennsylvania Lines.

S. I. R. R. TIME CARD

In Effect April 10, 1898.

WEST BOUND.

No. 1. Mail and Express......8:30 a. m.
No. 3. Washington Accom.....5 40 p. m.
No. 5. Local Freight..............8.30 a. m

EAST BOUND.

No. 2. Mail and Express.......3.35 p. m
No. 4. Washington Accom....9.40 a. m
No. 6. Local Freight.............3 35 p. m

No. 1 connects at Seymour with P., C. & St. L north and south. Bedford, Monon, north and south. Elnora, E. & I. north and south.

No. 2 connects E & I. at Elnora north and south. P., C., C. & St. L Seymour north and south. P., C., C. & St. L at Elizabethtown for south. C., C., C. St. L. at Greensburg north and south.

No 4 connects with P., C., C. & St. L. north and south at Seymour.

For tickets or further information apply to

J. M. Clark, Agent.
H. H. Roseman, G. P. A.,
Bedford, Ind.

P., C., C. & St. L. Schedule of Passenge Trains.

Under the schedule taking effect Sunday, Nov. 28, passenger trains will leave this station as follows, viz.:

NORTH.

No. 19—Daily Mail and Express Chicago ....9:45 a. m.
No. 7—Daily except Sunday, Indianapolis Acc ....3:35 p. m.
No. 5—Daily P'gh Flyer.........5:24 p. m.
No. 3—Daily Mail and Express Chago ....9:57 p.m

SOUTH.

No. 10—Daily Louisville Mail and Express............ 5:15 a. m
No. 2—Daily Louisville Ac....10:16 a. m.
No. 18—Daily Louisville Fast Mail................. ......5:38 p. m.
No. 4—Daily except Sunday, Ac 6:53 p.m

Geo. L. Williams, Agent.

B. & O. S. W, Ry. Time Table.

Arrive.			Depart.
		EAST BOUND.	
No. 6	4.32 a m	daily Pittb'g & Col Ex	4.36 a m
4	9.07 a m	" N Y Flyer	9.11 a m
2	3.20 p m	" " fast mail	3.24 p m
8	3.50 p m	" except Sunday, Cincinnati Acc Ex	3.54 p m
30	Local,	" exexpt Sunday	6.00 a m
		WEST BOUND.	
No. 5	5.28 a m	daily St. L. fast mail	5.33 a m
7	10 04 a m	" ex Sun StL acc ex	10.09 a m
1	11.33 a m	St L & Kan C'y mail	11.37 a m
3	11.02 p m	" " express	11.06 p m
33	Local, daily except Sunday		7.00 a m

All trains connect at North Vernon with trains to and from Louisville, Jeffersonville and New Albany. C. C. FREY, Agent.

MARIE OVERMYER-BURKART,
Shorthand Notary Public.

Depositions and Typewritten Transcripts a Specialty.

Copying of all kinds executed neatly, quick and at reasonable rates.
Office—Seymour News office, No. 107 East Second St. 104 1m

Wright's Celery Tea regulates the liver and kidneys, cures constipation and sick headache. 25c at all druggists.

MONTHLY SUFFERING.

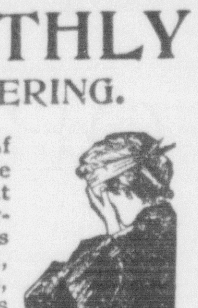

Thousands of women are troubled at monthly intervals with pains in the head, back, breasts, shoulders, sides hips and limbs. But they need not suffer.

These pains are symptoms of dangerous derangements that can be corrected. The menstrual function should operate painlessly.

McELREE'S
Wine of Cardui

makes menstruation painless, and regular. It puts the delicate menstrual organs in condition to do their work properly. And that stops all this pain. Why will any woman suffer month after month when Wine of Cardui will relieve her? It costs $1.00 at the drug store. Why don't you get a bottle to-day?

For advice, in cases requiring special directions, address, giving symptoms, "The Ladies' Advisory Department," The Chattanooga Medicine Co., Chattanooga, Tenn.

Mrs. ROZENA LEWIS, of Cenaville, Texas, says: "I was troubled at monthly intervals with terrible pains in my head and back, but have been entirely relieved by Wine of Cardui."

Reduced Fares to Various Points Via Pennsylvania Lines.

Excursion tickets will be sold via Pennsylvania Lines as indicated in the following paragraphs. Although concessions in fare are authorized for meetings of certain orders, tickets may be obtained by any person whether a member of the order or interested in the event. The reduced rates will be open to everybody.

To Dallas, Texas. June 11th and 12th account meeting of Nobles of Mystic Shrine. Return limit June 28th.

To Toledo, Ohio. June 15th and 16th good returning until June 20th account United Brethred in Christ Church Young People's Biennial Convention.

To Louisville, Ky. June 19th and 20th, for Jr. O U A M. National Council Meeting. Return limit June 26th.

To Washington, D. C. July 4th, 5th, and 6th, for the National Educationa Association Meeting. Good to return July 15th with privileges to extend return limit until August 31st.

To Saratoga, N. Y. August 1st and 2d, account Young People's Christian Union, U. P. church. Return limit August 31st.

To Indianapolis, Ind. August 8th and 9th for L. A. W. National Meet. Return limit August 15th.

To Richmond, Ind. August 19th and 20th, good returning until August 28th, account Society of Friends Conference.

To Indianapolis, Ind. August 20th 21st and 22d for Knights of Pythias Grand Encampment and ½ Supreme Lodge Session. Return limit August 30th, with privilege to extend until September 10th

To Cincinnati, Ohio. September 3d 4th, 5th and 6th for the G. A. R. National Encampment. Good returning until September 13th, with privilege of extension until October 2d.

To Pittsburg, Pa. October 8th, 9th, 10th, 11th, 12th and 13th, good returning until October 17th, account Knights Templar Triennial Conclave. Return limit may be extended until October 31st.

To Chicago, Ill. July 12th and 13th for Young People's Christian Union Universalist church. Good returning July 21st, with privilege to extend until August 10th.

To Buffalo, N. Y. July 12th, 13th, 14th and 15th, good returning until July 19th, with privilege to extend until September 1st, account Baptist Young People's Union International Convention.

During the excursion season special rates will be in effect via Pennsylvania Lines Lines for special and local events. For particular information lease apply to nearest Ticket Agent of the Pennsylvania Lines or address W. W. Richardson, District Passenger Agent, Indianapolis, Ind.

For a perfect complexion and a clear, healthy skin, use COSMO BUTTER-MILK SOAP. Sold by C. W. Milhous. 2d4m

Buy a Farm!

Get you a permanent home—You can do it with ease if you go to the New South for it. Land along the QUEEN & CRESCENT ROUTE $3 to $5 an acre, and on easy terms. Schools and churches, hospitable neighbors. No sunstrokes, no blizzards. Grass grows green ten months in the year. We will send you descriptive books, maps, etc., free on application. Homeseekers tickets SOUTH twice a month a greatly reduced rates.

Write for information to W. C. Rinearson, General Passenger Agent, Cincinnati, O.

MEMORIAL DAY PROGRAM!

To be Observed in Seymour May 30.

All old soldiers will assemble in front of G. A. R. hall, corner Second and Ewing streets, promptly at 1 o'clock p. m.

Column will form under direction of grand marshal Thomas Jones on Second street, will be led by martial band, will march north on Ewing to Fourth, west on Fourth to Walnut, south on Walnut to Bruce, west on Bruce to Poplar, south on Poplar to Brown, east on Brown to Chestnut, north on Chestnut to Second, east on Second to Ewing, north on Ewing to Sixth, east on Sixth to City Park.

The ladies of the W. R. C. will assemble at M. E. church on Ewing street and form in line, their right resting on Fourth street deploying south and fall in line immediately in rear of old soldiers.

It is expected that all Sunday school children of the different churches will be formed in line at their respective churches and join in the column as it passes, as this line of march is for their convenience.

Singing by Sunday school.
Singing by quartette.
Prayer by Comrade Baxter.
Singing by quartette.
Address by Comrade Ryan.
Singing by quartette
Address J. M. Lewis, jr.
Quartette.

The column will then reform and march to Riverview cemetery where the ritual services of the G. A. R. will be performed at the grave of our late Comrade James McGinnis, after which the flowers will be placed on the graves of all dead soldiers by the children under the direction of the ladies of the W. R. C. The column will then reform march back to the G. A. R. hall and be dismissed.

ATTENTION OLD SOLDIERS.

All old soldiers and Ladies of the W. R. C. will meet at G. A. R. hall promptly at 10 o'clock a. m. Sunday, May 29th to attend memorial services at the Christian church.

Decoration Day

The committee for decorating the soldiers graves at Chestnut Ridge will leave Seymour at 6 a. m. on Monday May 30, and decorate graves and have an address at 9 a. m. by John M. Lewis, jr Decoration at the Moore graveyard at 10 a. m. All are invited to attend and bring flowers.

Doc Shoemaker.

Marvelous.

The results attained right here at home have been marvelous. Hundreds of your neighbors who have used Wright's Celery Capsules are now well They cure Kidney, Liver and Stomach trouble, Rheumatism, Constipation and sick Headaches. Why pay $1.00 every two weeks for a bottle of medicine when you can get treatment at 1 cent a day. Wright's Celery Capsules give 100 day's treatment for $1.00. Easy to take, no bad taste, do not gripe, backed by a bank, to cure you, or refund your money. Sold by A. J. Pellens, druggist.

Mayor's Proclamation.

As we move away from the foot of a mountain it seems to rise above surrounding objects, till at last they are lost in view and it towers up alone in grandeur. So as we get away, by lapse of time, from the great results of the war of the rebellion we forget the little facts that occurred, and see only the mighty outlines of national action. But in order that we forget not the silent host whose valor and heroism preserved us a nation, the 30th day of May, the day that touches the patriotic heart as does no other day in all the year, has been set apart as the day on which all the people, throughout the length and breadth of the land may gather about the last resting places of these heroes and with wreaths and flowers pay their loving tribute to their memory.

Therefore I, J. Balsley, mayor of Seymour, do earnestly request that all business be suspended in the city from 1 to 4 o'clock p. m., May 30th, and that all the people with one accord join hands in the performance of this sacred ceremony. J. Balsley, Mayor.

Bucklen's Arnica Salve

The best salve in the world for Cuts Bruises, Sores, Ulcers, Salt Rheum Fever sores, Tetter, Chapped hands Chilblain, Corns, and all Skin Eruptions positively cures Piles, or no pay required. It is guaranteed to give perfect satisfaction or money refunded Price 25 cents per bottle. For sale by W. F. Peter.

May Musical Festival.

Cincinnati, May 24 to 28, 1898. For the above occasion the B. & O. S-W. Ky. will sell tickets to Cincinnati and return, on May 24 to 28 inclusive, at rate of one and one-third fare, tickets good returning to and including May 30, 1898.

PERSONAL.

Mrs. A. H. Wartman came here last evening from White Creek to see friends.

Miss Anna Lockman returned Friday to Medora from a pleasant visit to Miss Helen Smith of the Ridge.

Mrs. C. L. Robinson, of Ft. Ritner, after an enjoyable visit to Mrs. M. F. Gerrish, returned home this morning.

Mrs. Bert Gore, of Jonesville, who has enjoyed a nice visit to her sister, Mrs. Thomas E. Kreinhagen and family, returned home last evening.

A. W. Orr, of Crothersville, who has been very sick for six months with dropsy, is better and came up to the city last evening to join his wife who is visiting her mother.

CHURCH NOTES.

Elder Thomas Jones went this morning to Houston to preach Sunday and he will deliver the memorial address Monday.

Mrs. M. F. Gerrish went last evening to Hope to attend a holiness meeting

Many old soldiers now feel the effects of the hard service they endured during the war. Mr. Geo. S. Anderson, of Rossville, York county, Penn., who saw the hardest kind of service at the front, is now frequently troubled with rheumatism "I had a severe attack lately," he says "and procured a bottle of Chamberlain's Pain Balm. It did so much good that I would like to know what you would charge me for one dozen bottles." Mr. Anderson wanted it both for his own use and to supply it to his friends and neighbors, as every family should have a bottle of it in their home, not only for rheumatism, but lame back, sprains, swellings, cuts bruises and burns, for which it is unequalled for sale by C. W. Milhouse.

Barn Burned.

Wednesday night the barn of Charles Owens, one mile east of Acme was totally destroyed by fire, together with the last seasons crop of hay, corn, oats and agricultural implements. Cause of fire not learned. Supposed to have been uninsured.

Give the Children a Drink

Called Grain-O. It is a delicious, appetizing, nourishing food drink to take the place of coffee. Sold by all grocers and liked by all who have used it because when properly prepared it tastes like the finest coffee but is free from all its injurious properties. Grain-O aids digestion and strengthens the nerves. It is not a stimulant but a health builder and children, as well as adults, can drink it with great benefit. Costs about as much as coffee. 15 and 25c.

Adjudged Insane.

Justices A. T. Simons and A. D. Thurston and Dr. Galbraith held an inquest in lunacy on the person of Miss Augusta Hohnstreiter yesterday and they found her to be entirely insane. She will be taken to the asylum for the insane at Indianapolis. Her age is less than thirty years.

Harper's Weekly for 28 is, as usual devoted to scenes and incidents of our war with Spain. It is not surprising that the contents of the periodical on this absorbing subject are uniformly interesting and valuable, when one remembers its brilliant staff of artists and correspondents, which includes Zogbaum, Thulstrup, Chapman, Rogers, Remington, Spears, Fox, Casper Whitney and others. To these has been added Mr. Poultney Bigelow, who contributes a clearly written account this week of the battle of Cabanas and the unlucky expedition of the Gussie. The second of Mr. Bigelow's series of articles called "A Yankee in Spain," also appears in this issue.

Whooping Cough.

I had a little boy who was nearly dead from an attack of whooping cough. My neighbors recommended Chamberlain's Cough remedy. I did not think that any medicine would help him, but after giving him a few doses of that remedy I noticed an improvement, and one bottle cured him entirely. It is the best cough medicine I ever had in the house.—J. L. Moore, South Burgettstown, Pa. For sale by C. W. Milhouse.

Wright's Celery Tea regulates the liver and kidneys, cures constipation and sick headache. 25c at all druggists.

Advertised Letter

The following is the list of letters remaining in the postoffice at this place and if not called for within 14 days will be sent to the dead letter office:

LADIES	GENTS
Gorman Mrs Anna	Holmes C B
Ford Miss E M	Nivines Will
	Tarpley J A
	Taylor A J

PHILIP WILHELM, P. M.

CASTORIA.

Bears the Signature of Chas. H. Fletcher. The Kind You Have Always Bought

COL. VIC M. BACKUS

He Will Command an Indiana Regiment.

WAS CONSCIOUS STRICKEN

State Conference of Health Officers — A $4,000 Fire at Clayton—Flint Glass Factories Arranging to Close Down For Summer Vacation — Lineman Fatally Injured—Other State News.

Indianapolis, May 28. — Governor Mount is said to have agreed to appoint Victor M. Backus colonel of the One Hundred and Sixty-first Indiana. Mr. Backus organized a regiment on the first call, but it was not accepted because the quota was filled from the national guard. It is understood that the governor has promised to accept this regiment as soon as he receives the official call from Washington. Several companies of the regiment were recruited in this city and the remainder from other sections of the state. Backus and Mount both served under General Wilder and it is said the latter urged the appointment.

MEETING OF DEMOCRATS.

Editorial Association Visits the Soldiers' Home at Lafayette.

Lafayette, Ind., May 28.—The Democratic editors held their business session at the Soldiers' Home assembly hall yesterday. The address of welcome was delivered by Colonel J. B. McDonald, director of the home. President R. E. Purcell of the Vincennes Sun responded, after which Samuel E. Morss of the Indianapolis Sentinel talked about Parisian newspapers, and F. D. Haimbaugh of the Muncie Herald dilated on maintaining advertising rates.

A complimentary dinner was tendered the editors and their wives at the home, after which the institution was inspected, and all were pleased with the beautiful grounds and cozy cottages. Then followed an address by Colonel R. P. DeHart, a stroll over the Tecumseh trail and a visit to Purdue University.

This morning the editors visited the Tippecanoe battleground, where an address was delivered by Hon. B. Wilson Smith.

HEALTH OFFICERS.

State Conference Held and Insane Hospital Visited.

Indianapolis, May 28.—The members of the state health officers' convention met at Central Hospital for the Insane yesterday and went through the wards of that institution in a body. The methods of treating patients and the care of the building were fully explained. A session of the convention was held in the lectureroom of the hospital. Papers were read on "Public Water Supply and Sewerage Disposal" and "The Relation of Water Supply to Infectuous Diseases in Lower Animals." In the afternoon a short session was held at the statehouse and the conference adjourned.

CONSCIOUS STRICKEN.

Man Returns $280 He Stole Several Years Ago.

St. Croix, Ind., May 28.—P. T. Flannigan, merchant of this place, found a letter underneath his bedroom door which contained $280, accompanied by a short explanation, in effect that the writer had robbed the merchant's till several years ago, and he wished to make restitution by returning the principal now, the interest to follow. The writer also said he would expose another thief who had robbed the same merchant, unless he also made restitution.

Pensions Granted.

Washington, May 28.—Pensions have been issued to Indianians as follows: Original—Nathan H. Oglesbee, Plymouth, $8; Samuel Nixon, Salem, $12; La Rude Solsbury, Indianapolis, $6. Additional—Henry Bansman, Frankfort, $6. Reissue—William H. Dimmitt, Yeoman, $12; (special May 18) Charles N. Taylor, Fort Wayne, $12. Original Widows, Etc.—Maria J. Henning, Boonville, $8; Anna Messingschlager, Lafayette, $8; Mary Munsell, Noblesville, $8; Charlotte Conklin, Switz City, $8. Reissue and Increase—Special May 18 (special act) Elixabeth Lane, Heltonville, $40.

Pickpockets Were Active.

Lebanon, Ind., May 28.—Pickpockets were unusually active here during the horse show exhibit. Several people were robbed of amounts varying from $10 to $35, and B. W. Stewart, a prominent citizen, was despoiled of a pocketbook containing $6,000 in notes and township orders.

Flint Glass Factories to Shut Down.

Elwood, Ind., May 28.—Arrangements are making to close all of the flint glass factories on the 30th inst, one month earlier than usual. The arrangement is to stop one month earlier, avoid the hot weather and start again in August, a month earlier than usual.

$4,000 Blaze at Clayton.

Clayton, Ind., May 28.—Fire broke out in the rear portion of L. S. Jone's drug store yesterday spreading to a butcher shop, and then to Dr. Gilbert's office, and the Williams store. The total loss is about $4,000 with no insurance.

Lineman Fatally Injured.

Otis, Ind., May 28.—William Kettler, a lineman of Chicago, was dropped by a lineman of Chicago, fell off of a telegraph pole. His head was crushed.

Treasury Statement.

Washington, May 28.—The treasury statement shows: Available cash balances, $202,703,136; gold reserve, $172,-999,826.

CASTORIA
For Infants and Children.
The Kind You Have Always Bought
Bears the Signature of Chas. H. Fletcher.

Young Girls Fading Away.

Symptoms that seem like consumption; a lack of blood; friends feared one girl would fall dead on the street; restored to health by a sensible woman's suggestion.

Many girls of sixteen years seem to have consumption, although they have it not.

Their anxious parents and friends watch them slowly fade away.

A death-like pallor, transparent complexion and listlessness are signs of this condition.

The body lacks blood.

Mrs. John Tansey knows the meaning of these symptoms, and the cure.

She lives at 130 Baker Street, Detroit, Mich.

Her advice to mothers has been of great value to her neighbors. She tells the story to help others who are at a distance.

She said:

"When my daughter was sixteen years old she began to waste away.

"Had I not known there was no taint of consumption in the family I would have believed her lungs were affected.

"She grew thinner and thinner every day. She lacked only the hacking cough to show all the outward signs of consumption.

"Our doctor called the disease by an odd name, which I learned meant simply weak blood.

"No treatment seemed to do her any good.

"She was fading away before our eyes.

"I was induced to try Dr. Williams' Pink Pills for Pale People, and the change they made was almost magical.

"Before she had taken half a box there was a great improvement in her looks, appetite and weight.

"She gained strength rapidly. Soon she was in perfect health.

"Since then I have kept Dr. Williams' Pink Pills for Pale People in the house always and have done much good with them.

"One example:

"There is a young girl friend of my daughter who seemed almost transparent.

"She was white and very thin. We were afraid she would fall dead in the street when she went out.

"I begged her to take Dr. Williams' Pink Pills for Pale People, and finally induced her to try them. They helped her wonderfully, probably saved her life and certainly restored her to perfect health. Now she is recommending them to other young women.

"I earnestly advise mothers with growing daughters to keep Dr. Williams' Pink Pills always on hand as a household remedy.

Many women's lives are miserable because such symptoms as Mrs. Tansey's daughter showed were neglected while they were developing into womanhood. During that period of rapid development the blood needs the highest degree of strength to repair the tissues that are rapidly wasted.

These needed elements are supplied by Dr. Williams' Pink Pills for Pale People. The vegetable ingredients of these pills act like magic in restoring strength to the muscles and roses to the cheeks of growing girls or adults weakened by overwork.

All druggists sell Dr. Williams' Pink Pills for Pale People. They cost 50 cents a box; six boxes $2.50.

Agency of C. A. La..marsh ESTABLISHED in 1892.

Real Estate Handled to advantage and Money Loaned on Best Security. Cash Needed to Supply Applicants for Loans. Money Lenders call when placing loans. The Leading Fire Insurance Agency in City. Equitable Life Assurance Society. Best in World. Travelers Accident Insurance Co. The Leader, Fidelity and Cassualty Co. In all Departments. Plate Glass Insurance. P. O. Building, Seymour, Ind.

"Beautiful Winona." A Delightful Summer Haven.

Winona Lake, Indiana, (formerly Eagle Lake) is an attractive summer haven on the Pennsylvania Lines near Warsaw, Indiana. As the site of Winona Assemby and summer school, this resort has grown into popular favor very rapidly. Improvements made on the two hundred acres of romantic woodland which stretches nearly two miles along the eastern shore of Winona Lake, a beautiful sheet of water, include all the comforts and conveniences for a highly enjoyable sojourn. Ample facilities are at hand for satisfactory entertainment at reasonable rates at the commodious hotel which adjoins the railway station at the entrance to the grounds, in cosy cottages, or in tents as may be preferred.

Persons who may desire to combine devotion, entertainment and instruction with rest and recreating will find Winona Lake the ideal spot for invigorating both mind and body by instuctive entertainment and study and health-giving recreation. The educational work of the summer school is in charge of well known instructors. The college halls are equipped with all required paraphernalia; the large auditorium in which the Assembly meets, and in which prominent lecturers are heard during the season, has a seating capacity of over 5,000. An amphitheatre, race track and other facilities for athletic pastimes are provided. The fishing bathing and boating are fine, the large fleet of boats being of the best

The season of 1898 will open May 15th Commencing on that date excursion tickets with fifteen day limit will be on sale via Pennsylvania Lines. They may be obtained during May, June, July and August. The sale of season excursion tickets will begin June 1st and continue daily until September 30th. Season excursion tickets will be good returning until October 31st.

Full information about the attractions at "Beautiful Winona," its assembly and summer school, etc., will be cheerfully furnished all who address Mr. Sol. C. Dickey, secretary, Winona Lake, Ind. Inquiries about excursion rates, time of trains, etc., should be addressed to passenger and ticket agents of the Pennsylvania lines or to F. Van Dusen, Chief assistant general passenger agent, Pittsburg, Pa. june 1

THROUGH TO MICHIGAN.

Two Sleeping Car Routes via Pennsylvania Lines.

Two through sleeping car routes to Michigan resorts will be in operation over Pennsylvania Lines the coming season. In addition to the one via Indianapolis and Richmond over the G. R. & I. R. R. to Fort Wayne, Grand Rapids, Petoskey, Mackinaw City and resorts in Northern Michigan, a new one to Detroit and resorts in Eastern Michigan will be established about May 30th via Indianapolis, Richmond, Dayton and C. H. & D. Ry., through Toledo and Michigan Central Ry. to Detroit. Passengers may go through to Detroit from Louisville, Indianapolis, Richmond and intermediate stations on the Pennsylvania Lines without change, and arrive at that point or at resorts on the St. Clair River and in Canada next morning. Get details by addressing W. W. Richardson, D. P. Agt., Indianapolis, Ind.

Illinois-Central RAILROAD.

Quickest and Best to
New Orleans, Memphis. Texas, Arkansas and Mexico
The Only True Southern Route to California.
2 Weekly Pullman Tourist Sleeping Car
One leaving Louisville every Thursday and one leaving Chicago every Monday.

For further information write R. H. Fowler, Trav. Pass. Agt., Louisville, Ky.
A. H. HANSON, G. P. & T. A.
W. A KELLOND, A. G. P. A.

THE DAILY
REPORTER!

Official Gour Papr, INDIANAPOLIS.

Publishes daily the opinions of the Indiana Supreme and Appellate Courts in FULL. (Always within three days of the Court.)

Subscription price, $6 per year, in advance.

With the Indiana Law Journal, one year, $7.

Mail us your subscriptions.

Reporter Publishing Co.,
519-521 Indiana Trust Bldg.

Beware of Imitations

LEA & PERRINS' The Original and Genuine Worcestershire SAUCE

JOHN DUNCAN'S SONS, AGENTS, NEW YORK.

Insure your business and other property in the Ohio Farmers Insurance Co. It is a strong, reliable, safe company. Cash assets over $1,-00,000, C. A. Day, Ag't. Pfaffenberger Block.

THE DAILY REPUBLICAN.

VOLUME XXII---NO. 176 | SEYMOUR, INDIANA, SATURDAY EVENING, MAY 28, 1898. | PRICE TWO CENTS

A Shattered Nervous System.

FINALLY HEART TROUBLE.

Restored to Health by Dr. Miles' Nervine.

MR. EDWARD HARDY, the jolly manager of Sheppard Co's. great store at Braceville, Ill., writes: "I had never been sick a day in my life until in 1890. I got so bad with nervous prostration that I had to give up and commence to doctor. I tried our local physicians and one in Joliet, but none gave me any relief and I thought I was going to die. I became despondent and suffered untold agony. I could not eat, sleep nor rest, and it seemed as if I could not exist. At the end of six months I was reduced to but a shadow of myself, and at last my heart became affected and I was truly miserable. I took six or eight bottles of Dr. Miles' Nervine. It gave me relief from the start, and at last a cure, the greatest blessing of my life."

Dr. Miles' Nervine Restores Health

Dr. Miles' Remedies are sold by all druggists under a positive guarantee, first bottle benefits or money refunded. Book on diseases of the heart and nerves free. Address, DR. MILES MEDICAL CO., Elkhart, Ind.

O. H. MONTGOMERY,

ATTORNEY-AT-LAW.

Will practice in all the courts of the State. Careful attention given to collections and to probate matters.
OFFICE: Over the First National Bank, Seymour, Ind.

W. K. MARSHALL,

ATTORNEY-AT-LAW,

Any legal business entrusted to my care will receive careful and prompt attention.
OFFICE: Pfaffenberger Block, Seymour, Ind.

JOHN M. LEWIS, SR. JOHN M. LEWIS, JR. Notary Public.

LEWIS & LEWIS,

ATTORNEYS-AT-LAW.

Will practice in all the courts. Collections a specialty. Legal business solicited.
OFFICE—Pfaffenberger Block, Seymour.

L. M. MAINS, SR. L. M. MAINS, JR

MAINS & MAINS,

DENTISTS.

OFFICE: Corner Chestnut St. and St. Louis Avenue.
Office hours 8 a. m. to 5 p. m. 7 p. m. to 8 p. m.

ELMER JOHNSON & BRO.,

BARBERS.

Nothing but first cla[illegible] If you want a clean, smooth shave or [illegible]lish hair cut, give us a call.
St. Louis ave., Ben W[illegible] tand.

FINE STYLES

The Best Quality and Lowest Prices

—IN—

SHOES!

Can be had of W. F. Pfaffenberger Shoes for men and women from

$1.25 to $4.00.

Black and brown cloth and fancy vesting top shoes are lower in price this season than ever before.

W. F. Pfaffenberger

Will be pleased to show goods and give you the best bargains.

50 YEARS' EXPERIENCE.

PATENTS

TRADE MARKS, DESIGNS, COPYRIGHTS &c.

Anyone sending a sketch and description may quickly ascertain, free, whether an invention is probably patentable. Communications strictly confidential. Oldest agency for securing patents in America. We have a Washington office. Patents taken through Munn & Co. receive special notice in the

SCIENTIFIC AMERICAN,

beautifully illustrated, largest circulation of any scientific journal, weekly, terms $3.00 a year; $1.50 six months. Specimen copies and HAND BOOK ON PATENTS sent free. Address

MUNN & CO.,
361 Broadway, New York.

YOU CAN PATENT

anything you invent or improve; also get CAVEAT, TRADE-MARK, COPYRIGHT or DESIGN PROTECTION. Send model, sketch or photo. for free examination and advice.
BOOK ON PATENTS FREE. No atty's fee before patent.
Write C. A. SNOW & CO. Patent Lawyers, WASHINGTON, D. C.

IS THAT IDEA PATENTABLE?

Send Sketch, description and $5.00 for examination and GUARANTEED report. Printed information about PATENTS, TRADE-MARKS, DESIGNS and business before the Patent Office FREE.
EUGENE W. JOHNSON, Attorney,

FORWARD

Movement of Troops Will Not Be Made Just at Present.

CAUSE OF THE DELAY

Want of Official News Regarding Cervera's Spanish Fleet.

WHEREABOUTS OF SCHLEY

Unknown to the Navy Department—Dispatchboats to Be Sent to the Fleet For Information—Colored Troops and Officers — Gorman Makes a Speech Favoring a War Tax on Corporations and the Issuing of Bonds to Raise Funds to Prosecute Hostilities — Happenings at Chickamauga National Park—Steamship China, From Honolulu, Reports Meeting the Philippine Transports.

Washington, May 28.—The military situation as at present determined upon by those in authority is to make no forward movement of troops either upon Porto Rico or Cuba until full and definite information is received as to the location of the Spanish squadron and its possibilities as a factor in the aggresive movements of Spain. That being the positive determination, there is no present purpose to hurry forward the troops now at the several points of concentration, but the interval prior to an aggressive forward movement will be employed in seasoning the men.

Steps have been taken to secure early information as to whether Admiral Cervera's squadron is inside Santiago harbor and whether the American squadron has such advantage of position outside the harbor as to make the escape of the Spaniards practically impossible. For the last few days army circles have shared public belief that the Spanish ships were trapped in Santiago harbor and that has given impetus to arrangements by which large bodies of troops at Chickamauga and elsewhere might be moved forward rapidly to Tampa for embarkation. The presence of 30 or more transports in Florida waters added to the conviction that a movement on a large scale was about to occur.

All this has been going on with the understanding that Admiral Cervera's career as a possible menace in the rear of our troops had been cut off by his being securely held within Santiago harbor, but in the absence of positive information on this point together with the certainty that he can be held inside the harbor, there is no purpose whatever on the part of the war department to make an aggressive forward movement on Cuba or Porto Rico. This was stated last night in a positive manner and from an authoritative source.

Dispatchboats May Be Used.

Unless the navy department succeeds in receiving some direct and official information respecting the Spanish and American fleets within the next 24 hours through the aid of the West Indian cables, it will resort to the use of dispatchboats. It can be again affirmed on the highest authority and notwithstanding all rumors to the contrary that late last night the department had nothing more than a belief, founded on unofficial advices, that the Spanish squadron was lying in Santiago harbor, and no news as to Commodore Schley's whereabouts. However, the great majority of the officials of the navy department entertain no doubt that Cervera is within Santiago harbor and they have succeeded in impressing this belief upon the president and the members of the cabinet.

An important phase to the military programme is a decision not to take up the details of organizing the new force of 75,000 volunteers for at least a week or 10 days. At the cabinet meeting yesterday inquiry was made of Secretary Alger as to what steps he proposed taking on the organization of this large additional force of volunteers. His reply was that he had not even considered the details of the question. If the regiments under the first call are to be brought up to their maximum strength it will take about 40,000 men from the second call to complete the 125 regiments under the first call. This will leave 35,000 men to be organized in distinctly new regiments.

Views of Governors.

The war department is anxious to obtain the views of the governors of the states and territories in regard to the filling to their maximum strength the regiments already furnished by them under the first call of the president for 125,000 men, and with this object in view Adjutant General Corbin has sent telegrams asking the several governors to make recommendations to the department on this subject.

A number of minor points coming up constantly in relation to the second call for volunteers are being passed upon in a general way at this time. For instance, the question arose yesterday as to whether colored officers as well as colored troops would be taken as a part of the organizations offered. General Alger at once decided that if a colored company had efficient soldiery colored officers they were as much entitled to recognition and acceptance in the military service as were the troops themselves. He made this known in a dispatch to the governor of Indiana, who had asked for information.

CHICKAMAUGA PARK.

Forming of Division of Hospital Corps Soon to Be Made.

Chickamauga, May 28.—The most noteworthy event of the day was the inspection of the Second division of the First corps by General Breckinridge and staff. The general was satisfied with the result of the inspection and states that the men acquitted themselves remarkably well for the length of time they have had for preparation.

Colonel Vanhorn of the medical department arrived yesterday and states that the war department has investigated the question as to the legality of reorganizing the hospital department of the volunteer army by detaching men for service in that department.

Colonel Vanhorn says that the department will issue an order at once authorizing the formation of division hospital and ambulance corps by detaching a certain number of men from each regiment of the division for that purpose. These corps are to be provided with all the necessary hospital paraphernalia and ambulance equipments as soon as possible and drilled in their work, so as to be ready for an emergency in case of the immediate invasion of Cuba.

There has been considerable delay in receiving supplies at the park ordnance department. Few commands have been thoroughly equipped with the arms and ammunition they will need, but Colonel Rockwell states that large supplies are now on the way and that in a comparatively short time every regiment will be provided for.

General C. E. Compton, who has been in command of the First brigade of the First division of the First corps, has left for Tampa and Colonel Fred Bennitt of the Third Illinois has been assigned to the command of the brigade.

Lieutenant Charles Almond, aged 28, Company H, Third Illinois, residence Rockford, Ills., died yesterday at St. Vincent hospital of pneumonia. The remains will be shipped to Rockford today.

PASSED THE TRANSPORTS.

Steamer China Arrives With News From Honolulu.

San Francisco, May 28.—The steamer China, which stopped at Honolulu on her way from the Orient, reports that the people of that city were making great preparations to receive the transport fleet which left this city for Manila and which will stop at Honolulu en route. The town was being decorated with flags and bunting and the freedom of the city will be offered to the men on the steamships.

The China passed the transports City of Peking, City of Sydney and Australia and reports the three vessels as proceeding westerly at great speed with all well on board.

The Honolulu Star has published the following: "There is no doubt whatever that the Hawaiian government has made a distinct tender of the islands to the executive of the United States. The news has been published in many of the western and eastern papers and has been denied. The Star is in a position to say that such a letter has been written and that a reply to it is being awaited here. This reply will probably reach Honolulu by the next mail."

GORMAN TALKS.

He Favors the Taxing of Corporations as a War Measure.

Washington, May 28. — A notable speech on the war revenue measure was delivered in the senate yesterday afternoon by by Mr. Gorman (Dem., Md). In the course of an argument in support of a tax on corporations he denounced as "infamous" the decision of the supreme court declaring the income tax law of 1894 as unconstitutional. The warning sounded by some senators that if a tax were placed upon corporations it would be pronounced unconstitutional by the supreme court had, he said, no effect upon him. A decision against such an enactment would not destroy our financial structure, but it would destroy the court which should hand it down. Mr. Gorman took decided issue with the majority of his fellow democrats upon their propositions to coin the silver seignorage and to issue legal tender notes and made a powerful argument in favor of the issuance of bonds to raise funds with which to prosecute the war.

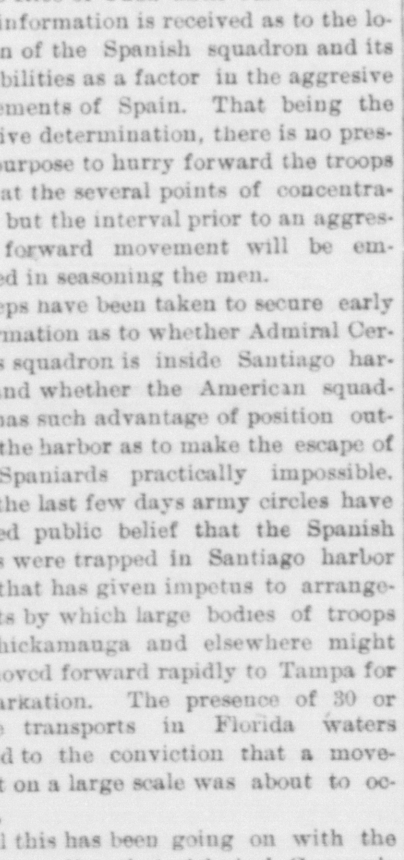

It is a blessed period in a woman's life when a dear little stranger comes driving down out of cloudland to make its home in her heart and call her mother. Yet the majority of women approach this time with fear and misgiving both for themselves and the expected little one. The mother's heart forebodes some weakness or imperfection in the baby while the womanly nature fears its own sufferings; and perhaps a little spice of vanity about her figure makes her dread that its attractive contour may be destroyed by maternity.

But as a matter of fact when a woman is in perfect health and condition, motherhood should only serve to enhance and accentuate her physical attractiveness. Every expectant mother should know and avail herself of the health-giving, nerve-toning properties of Dr. Pierce's Favorite Prescription. It gives specific strength and endurance to the organism of maternity; promotes thorough, healthy, constitutional vigor and recuperative energy. It makes motherhood safe and comparatively comfortable; insures the baby's perfection and preserves the mother's buoyant spirit and womanly attractiveness.

Mrs. Elizabeth Hull, 27 Merrick Street, Pawtucket, R. I., writes: "I have taken Dr. Pierce's Favorite Prescription and cannot speak too well of it. I have had fifteen babies, and always had a bad time. Sometimes I had to have two doctors. I began taking your 'Prescription' last July, and in September I gave birth to two little girls, and I never had such an easy time. I had no doctor, and was not in pain half of the time as before. My weight is about two hundred pounds. My twins when born weighed ten pounds each. They are fine girls, now four months old."

In many cases where constipation is one of the aggravating causes of disease, Dr. Pierce's Pleasant Pellets should be used in conjunction with the "Favorite Prescription." They are the simplest and most

Will Go With Merritt.

Washington, May 28.—Adjutant General Corbin announced last night that three of the brigadier generals appointed by the president yesterday would be officially designated, as soon as the senate has confirmed their nominations, to command troops in the Philippines. The generals selected for the Philippines expedition are George A. Carretson of Cleveland, Francis V. Greene of New York and Charles King of Wisconsin.

Heard From Dewey.

Washington, May 28.—The department last night received dispatches from Admiral Dewey brought to Hong Kong by the gunboat Zafire, but they were not made public. It is understood that they contain nothing startling, and that the Baltimore is not mentioned, which satisfies the officers that there is no truth in the explosion theory.

Prisoners Exchanged.

Washington, May 28.—The state department has been notified by British Consul Gollan at Havana that the exchange of prisoners has been effected and the Maple, with Charles Thrall and Hayden Jones, the American correspondents, on board, has sailed for Key West.

Fought a Duel.

Paris, May 28.—As the outcome of an election dispute M. Henri Rochefort, the editor of L'Intransigeante, and M. Gerault Richard, fought a "duel" yesterday. M. Rochefort was pricked on his right hand.

$200,000 Fire at Dallas.

Dallas, May 28.—The big printing establishmant of Dorsey & Co. and the paint, oils and paper stock of J. Shield & Co. and other mercantile firms burned here last night. Loss, $200,000.

BASEBALL.

Standing of the Clubs.

WESTERN LEAGUE.

Clubs.	W	L	Pct.	Clubs.	W	L	Pct.
Indianapolis.	21	7	.750	Milwaukee..	16	15	.516
St. Paul......	22	10	.687	Detroit.......	12	19	.387
Columbus....	19	10	.655	Minneapolis.	10	21	.323
Kansas City.	15	14	.517	Omaha	5	24	.172

NATIONAL LEAGUE.

Clubs.	W	L	Pct.	Clubs.	W	L	Pct.
Cincinnati...	23	7	.767	Pittsburg ...	15	17	.469
Cleveland....	23	9	.719	Phil'd'lphia..	12	16	.429
Boston	20	11	.645	Brooklyn....	10	15	.400
New York...	18	13	.581	Louisville ..	11	21	.344
Chicago	17	14	.548	St. Louis....	9	20	.310
Baltimore....	14	12	.538	Washi'gton .	7	22	.241

Western League.

CLUBS.	PITCHERS.	R	H	E
Indianapolis....	Phillips..............	18	16	9
Minneapolis	Cook, McNeely........	9	7	7
Detroit..........	Mullane..............	10	14	2
Omaha..........	Underwood............	3	8	1
Milwaukee......	Taylor................	12	10	3
Kansas City....	Eagan................	3	8	6
Columbus.......	Jones................	7	7	3
St. Paul.........	Cross................	0	4	4

National League.

CLUBS.	PITCHERS.	R	H	E
Louisville.......	Dowling..............	14	13	3
Boston..........	Klobedanz, Stivetts...	3	6	6
Pittsburg........	Tannehill.............	8	10	7
Washington.....	Weyhing..............	3	7	8
Cincinnati......	Dammann.............	13	11	3
New York.......	Doheny	4	9	8
Cleveland.......	Young................	4	8	0
Baltimore.......	Nops	1	7	2
Chicago.........	Griffith..............	8	10	2
Philadelphia. ..	Piatt.................	2	8	3

St. Louis-Brooklyn—Rain.

THE MARKETS.

Prevailing Prices For Grain, Cattle and Provisions on May 27.

Indianapolis.

WHEAT—Nominal; No. 2 red, $1.15.
CORN—Weak; No. 2 mixed, 34½c.
OATS—Weak; No. 2 mixed, 31c.
CATTLE—Steady at $3.00@5.00.
HOGS—Active at $3.25@4.25.
SHEEP—Active at $2.00@4.00.
LAMBS—Active at $3.50@4.50.

Chicago Grain and Provisions.

WHEAT — July opened $1.10, closed $1.06½. Sept. opened 8?¾c, closed 84¾c.
CORN — July opened 32⅞c, closed 32¾c. Sept. opened 33¾c, closed 33⅝c.
OATS—July opened 24½c, closed 24¼c. Sept. opened 22c, closed 21¾c.
PORK—July opened $11.77, closed $11.55
LARD—July opened $6.17; closed $6.07.
RIBS—July opened $5.87, closed $5.80.
Closing cash markets: Wheat, $1.75; corn, 32¾c; oats, ——c; pork, $11.50; lard, $6.07; ribs, $5.80.

Cincinnati Grain and Livestock.

WHEAT—Easier; No. 2 red, $1.18.
CORN—Steady; No. 2 mixed, 36½c.
OATS—Dull; No. 2 mixed, 30c.
CATTLE—Steady at $2.75@4.65.
HOGS—Strong at $3.40@4.40.
SHEEP—Steady at $2.75@4.00.
LAMBS—Steady at $3.75@4.75.

Toledo Grain.

WHEAT—Active; No. 2 cash, $1.26.
CORN—Lower; No. 2 mixed, 34½c.
OATS—Dull; No. 2 mixed, 28c.

Louisville Livestock.

CATTLE—Steady at $2.95@4.40.
HOGS—Higher at $2.25@4.25.
SHEEP—Steady at $2.00@3.75.
LAMBS—Steady at $4.50@5.00.

East Liberty Livestock.

CATTLE—Steady at $4.00@5.15.
HOGS—Slow at $2.50@4.40.
SHEEP—Firm at $3. 5@4.20.
LAMBS—Firm at $4.2 @5.50.

BLANCO'S DISPATCH

Says Squadron of Admiral Cervera Is Still at Santiago.

THE PORT IS BLOCKADED

By the Bulk of Sampson's Fleet of Warships.

Spanish Torpedoboat Destroyer Terror Runs Away at the Sight of American Cruisers — Former Captain General of Philippines Calls the American Flag a Rag—Situation at Manila Unchanged.

Madrid, May 28.—General Blanco cables from Havana that the torpedoboat destroyer Terror from Martinique has arrived at Fajardo, on the east coast of Porto Rico. She intended to go to San Juan, but found four American warships cruising in front of the harbor and changed her direction for Fajardo.

General Blanco's dispatch says that Admiral Cervera's squadron is still at Santiago de Cuba; that the bulk of Admiral Sampson's squadron is blockading that port; that Commodore Schley's squadron is watching the Yucatan passage; that the American vessels have left Cienfuegos, and that the American fleet of blockaders remain in sight of Havana.

General Blanco says in his dispatch that he opposed the departure of the French steamer Lafayette with a cargo of coal, as the coal was required for Spanish ships.

RIVERA EXCITED.

In a Speech In Cortes He Calls the American Flag a Rag.

Madrid, May 28.—In the senate Marshal Primo de Rivera, former captain general of the Philippines, yesterday defended his administration of the colony. He said he could not believe his ears when he was told of the disaster at Cavite, adding: "That rag called the American flag shall never float over the walls of Manila."

The Philippines, he continued, had not had adequate means of defense. He appealed to the government to supply them, but the government answered that the pope had intervened and that there was no fear of a rupture. The naval committee at Manila examined into the position carefully and reached the conclusion that it was quite impossible to offer battle to the Americans.

"The Yankees are deceiving themselves," Marshal De Rivera declared, "as to the situation at the Philippines. It is absolutely impossible that they should become masters of the islands, for the natives, to an immense majority, are determined to defend the territory to the last and to maintain Spanish sovereignty."

Captain Aunon, minister of marine, said it was inopportune to discuss the war at present. He had neither approval nor disapproval to express at Marshal De Rivera's administration, but he considered it necessary to exercise a certain reserve in the interest of the country.

In the chamber of deputies, Senor Romero Giron, the minister of the colonies, replying to questions respecting the authorization given the governor of the Philippines to concede administrative reform, said Captain General Augusti had been authorized to act in the manner he deemed most desirable to draw the natives to the Spanish side.

Must Trust to Herself Alone.

London, May 28.—The Madrid correspondent of The Times, commenting on the "feeling of sadness prevailing in Spain," says: "It is less on account of ministerial dissensions, which are not really serious, than on account of a fuller apprehension of the difficulties of the situation, namely that it is hopeless to expect any assistance from Europe, even France and Russia being, after Mr. Chamberlain's speech, averse from doing anything to precipitate complications. Spain now sees that she must trust to herself alone in an unequal struggle that can have only one end."

Fruitless Search.

London, May 28.—A dispatch to The Daily Telegraph from Kingston says: "Despite the most energetic search the whereabouts of the Spanish Cape Verde squadron remain unknown to the American authorities. On Thursday last Cervera was reported to be at Santiago de Cuba and Schley left Key West for that port. The next morning I learned where the squadron was bound and was cabled to follow aboard the British ship Premier. Since then we have been engaged in a fruitless search for the Spaniards in the gulf and the Carribbean sea."

Cervera Waiting For the Cadiz Squadron.

London, May 28.—A dispatch to The Financial News from Kingston, Jamaica, says: "The master of the fishing schooner Jane, which has arrived here, reports having picked up a yawl containing two Spanish runaways who had escaped from Santiago de Cuba. He says they told him that Admiral Cervera's squadron was in the harbor; that the vessels were coaled and victualed and were ready to sail, when the Cadiz squadron arrives next week and breaks the blockade."

Positive Information as to Cervera.

Chicago, May 28.—A private cable from a reliable person in Port au Prince, Hayti, dated May 25, asserts that he has positive information that at that time Admiral Cervera's fleet was in the harbor of Santiago de Cuba.

QUIET AT MANILA.

Two of Dewey's Officers Invalided—Price of Beef.

Hong Kong, May 28.—The United States auxiliary gunboat Zafire, formerly a British merchant steamer, but now commissioned, mounting four guns and in charge of a lieutenant commander of the United States navy, has just arrived here from Manila, having on board the captain of the first class cruiser Olympia, flagship of Rear Admiral Dewey, and two officers who have been invalided.

The situation at Manila is unchanged. The insurgents are quiet. Beef costs $2.50 per pound at Manila. The report that the commander of the Spanish gunboat Callao was tried by courtmartial and shot for not firing on the American ship which captured the Callao is untrue. The Zafire will return to Manila on Monday next.

WILL BURN THE CITY.

Spaniards Will Destroy San Juan Before Surrendering.

St. Thomas, Danish West Indies, May 28.—The latest advices from Porto Rico say that freighters recently landed at San Juan considerable provisions. From the same authority it appears that war preparations continue.

It is reported that after the bombardment Spain offered to send warships to Porto Rico from Martinique, but the offer was refused because of the confidence of the military that they could successfully repulse the American fleet. The Spaniards at San Juan declare they will burn the city before they will surrender it.

It is impossible to ascertain which cable or cables the auxiliary cruiser St. Louis cut.

Roosevelt's Rough Riders.

San Antonio, May 28. — Colonel Wood's regiment of Roosevelt rough riders received orders to leave as soon as transportation can be obtained for Tampa, and report there to General Shafter. The first squadron, which has already received its equipments, will be ready to start by Sunday and the remainder as soon as the transportation for it and the delayed equipments arrive. The machetes, which will form a part of the regiments outfit, have not yet arrived but are expected today.

Another Correspondent Imprisoned.

Key West, May 28.—E. P. Knight, the correspondent of The London Times, who, on Sunday night when seven miles off Havana, was lowered over the bow of a dispatch boat and rowed ashore alone in a 10 foot skiff, was heard from yesterday. He had been thrown in prison and is now in the Cabanas fortress. The British consul at Havana has instituted proceedings for his release.

Chicago Naval Reserves.

Key West, May 28.—One half of the Chicago naval reserves, consisting of 203 men and three officers, under command of Lieutenant S. W. Stratton, arrived here yesterday afternoon on the steamer Mascotte from Tampa. They left Chicago on Tuesday and made the journey without incident. All the men are well.

Call Will Be Issued Next Week.

Washington, May 28.—The statement was made at the war department last night that the call on the governors of the states for their apportionment of troops under the second call would not be issued until some time next week.

A GREAT OPERATION.

Performed by Akron Doctors to Save a Man's Life.

Akron, O., May 28.—A remarkable operation in surgery has been performed here at the city hospital in an attempt to save the life of George Bloesinger, Jr., who was cut by Ike Hartman last Saturday night. The stomach was sewed to the outside abdominal walls, leaving an opening two inches wide from the outside directly into the stomach. The esophagus was cut off when the assault was made, so that no food could reach the stomach through the mouth. If Bloesinger recovers all food will be taken into his stomach through the opening in the abdomen.

RACED THE EXPRESS.

Bicyclists Attempt to Beat the Cleveland Flyer Results In Death.

Alliance, O., May 28.—William Capien, aged 35 years, a bicyclist from New Baltimore, was riding through railroad yards here and attempted to beat the Cleveland "flyer" to a street crossing. He became frightened at the alarm whistling of the engineer and fell directly in front of the engine. He was instantly killed. Capien was married, and leaves a wife and four children.

Mrs. Secretary Day's Health.

Cleveland, O., May 28.—Mrs. William R. Day, wife of the secretary of state, who has for some time past been under treatment at the Cleveland general hospital, is rapidly recovering and will soon be fully restored to health. Mrs. Day expects to leave the hospital within a few days, and after a brief visit at Canton, will go to Washington.

Shot a Would be Robber.

Jeffersonville, Ind., May 28.—John Collins shot and mortally wounded Joseph Craycroft, colored, while the latter was attempting to enter a window in the Collins residence. Mr. Collins was recently bequeathed money by the death of his uncle, Charles Claflin, of San Francisco.

Tragedy Over a Division Fence.

Harrodsburg, Ky., May 28.—Charles Sallee shot Robert Chumlay in the breast, inflicting a fatal wound. The men are brothers-in-law and well-to-do farmers. It is said the trouble originated over a division fence. Sallee surrendered. He claims that Chumlay was attacking him with a knife.

Royal makes the food pure, wholesome and delicious.

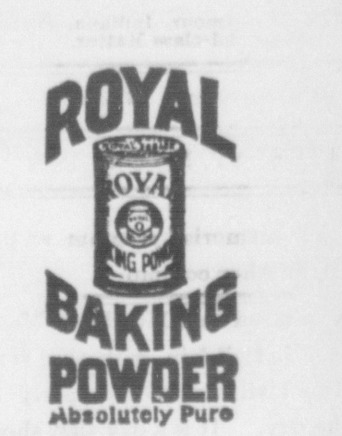

ROYAL BAKING POWDER CO., NEW YORK.

1898			MAY.			1898
Su.	Mo.	Tu.	We.	Th.	Fr.	Sa.
1	2	3	4	5	6	7
8	9	10	11	12	13	14
15	16	17	18	19	20	21
22	23	24	25	26	27	28
29	30	31				

BRADSTREETS.

In Most Sections the Business Situation Is Generally Satisfactory.

New York, May 28.—Bradstreets today says: A total volume of business fully proportioned to or in excess of that usually noted at this season of the year is indicated by reports to Bradstreets this week. The exceptions are generally where weather conditions have made for irregularity and perhaps dullness. In most sections of the country the situation generally remains satisfactory. The volume of bank clearings, as was to be expected, shows the contraction usual toward the close of the month of May, but with few exceptions the crop situation, the volume of railway earnings and the reports from a number of leading industries point to a maximum volume of business doing in most parts of the country. Relatively the best trade reports continue, as for some time past, to come from the central west and northwest, where the outlook, both as regards crop yield and prices, continues eminently satisfactory to the agricultural interests.

NEW BANK TAX LAW.

Causes Kentucky Bankers to Reduce Capital.

Louisville, Ky., May 28.—Anticipating an unfavorable decision in the bank tax cases, it is thought that Louisville banks will soon begin a general reduction of capital stock. The Louisville City National has already reduced its stock from $400,000 to $200,000. If the cases now pending are decided against the banks they will have to pay taxes on their capital stock, in which case it will be to their interest to reduce as much as possible.

BANKER'S SLAYER.

Pleads Guilty to the Charge and Is Given Five Years.

Columbus, O., May 28.—John Smith, a coachman, who some time ago shot and killed W. S. Ide, a prominent banker and real estate agent, has pleaded guilty. He was sentenced to five years in the penitentiary. Ide had Smith's money in his care and failed. Smith was trying to get any of it, and, in his desperation at the loss, shot Ide after he had asked a settlement.

Weather.

Indiana and Illinois — Partly cloudy with showers; cooler in northern portion.

THE EXCELLENCE OF SYRUP OF FIGS

is due not only to the originality and simplicity of the combination, but also to the care and skill with which it is manufactured by scientific processes known to the CALIFORNIA FIG SYRUP Co. only, and we wish to impress upon all the importance of purchasing the true and original remedy. As the genuine Syrup of Figs is manufactured by the CALIFORNIA FIG SYRUP Co. only, a knowledge of that fact will assist one in avoiding the worthless imitations manufactured by other parties. The high standing of the CALIFORNIA FIG SYRUP Co. with the medical profession, and the satisfaction which the genuine Syrup of Figs has given to millions of families, makes the name of the Company a guaranty of the excellence of its remedy. It is far in advance of all other laxatives, as it acts on the kidneys, liver and bowels without irritating or weakening them, and it does not gripe nor nauseate. In order to get its beneficial effects, please remember the name of the Company—

CALIFORNIA FIG SYRUP CO.
SAN FRANCISCO, Cal.
LOUISVILLE, Ky. NEW YORK, N. Y.

Daily Republican.

OFFICIAL PAPER OF SEYMOUR.

JAY C. SMITH, EDW. A. REMY, } Editors and Publishers.

DAILY.

One Year	$5.00
Six Months	2.50
Three Months	1.45
One Month	45
One Week	10

WEEKLY.

One Year in Advanc	$1.00

Entered at the Seymour, Indiana, Postoffice as Second-class Matter.

Telephone No. 42.

SATURDAY, MAY 28, 1898.

SEE the memorial program as published in another column.

KEEP in mind that Monday is Memorial Day. Let all join with the veterans of the civil war and properly observe the day. It is a day that should be remembered by every loyal citizen of the union.

THERE is yet some doubt and speculation as to the whereabouts of that Cape Verde fleet, so far as the public generally is concerned. But if Sampson and Schley have the proper information that is sufficient.

INDIANA has now more than her quota of the second call ready to be mustered into service. Indiana made a superior record during the civil war, and is now fully sustaining her record by the ready responses to the calls from the president.

SOME of the patriotic sons of Indiana who are inclined to criticise Governor Mount because he has not acted in accordance with their views in all that he has done since the first call for troops was issued should remember that the war department has paid high compliment to our governor and others connected with the military of Indiana, because of their promptness in getting getting the state's quota of volunteers ready to move. No other state responded so quickly. Governor Mount did his part well and the people of the state recognize and honor his leadership.

THE Seymour company of volunteers, under the command of Captain Graessle, is waiting an opportunity to serve "Uncle Sam." They were ready to enlist at the first call for troops and offered their services, but throughout Indiana there were more volunteers than could be used. When the second call came the boys again offered their services, and are now waiting and hoping to be one of the companies called into camp. The one thing that seems to stand in the way of recognition is the fact that Jackson county is credited with one company in the first call. But this when analyzed should not stand in the way. The fact is, though this county is nominally credited with a company, only about 23 members of that company belong to Jackson county. Less than a dozen of the original Brownstown company are now in camp. Thirty or more members of the company were recruitad in Bartholomew county and almost a like number in Marion county. So it can be seen that, while Jackson county is credited with one company, that company just as well be credited to Bartholomew or Marion, as Jackson.

Right You Are, Neighbor.

The Seymour Republican always enterprising and looking after the interests of its home city, has begun urging the necessity of all the citizens rendering aid to the committee having charge of the street fair enterprise. The citizens of Seymour should heed its advice. The street fair held last fall has undoubtedly helped that city, and its repetition will do likewise. We heartily commend the Seymour Republican in its efforts to benefit its home city.—Columbus Herald.

To Rejuvenate Straw Hats.

Women's black straw hats may be given a new lease of life by revarnishing them, which really takes the place of dyeing, using some black sealing-wax pounded into small pieces, and over which enough methylated spirits to dissolve it has been poured; then mix thoroughly, and apply with a soft brush to the hat, covering every crevice of the straw. Blue straw hats may be freshened in the same manner, using blue sealing-wax.—June Ladies' Home Journal.

CASTORIA.
Bears the Signature of Chas. H. Fletcher. The Kind You Have Always Bought

GRAND ARMY APPOINTMENTS.

Department Commander Ryan Appoints Two Seymour Men

General orders, Nos. 1 and 2 have been issued by Department Commander Dan Ryan. He announces that R. M Smeck, of Indianapolis, is retained as assistant adjutant general and assistant quartermaster general. He announces appointments made to positions on his staff and the various committees.

Captain Joseph Balsley, of this city, is made Department Inspector.

Comrade John A. Weaver, of this city is made a member of the state soldiers home committee.

Post commanders are directed to forward names for appointment as aids. Notice is also given that the per capita tax was continued by the encampment at 20 cents a year payable with semi-annual reports.

The Tale of The Ring.

A flour merchant at Edgar let the story get out that while he was stooping over his flour bin a $150 diamond ring had slipped off his finger into the flour. He appeared to be greatly exercised over the loss, got a notice in the local paper, but finally announced with a sign that he would have to give it up; that the ring was in the flour somewhere; that he supposed it would turn up in a sack of flour, but he had had no idea what one. Well, you ought to have seen the boom that guileless man had in the flour trade. For the next week he had to hire extra help to fill sacks out of that bin. One man, who never bought a sack of flour from him before, came in and laid in a winter's supply. And the smooth merchant whistled softly as he filled the sack and winked his other eye—Kansas City Journal.

Deafness Cannot be Cured.

By local applications as they cannot reach the diseased portion of the ear. There is only one way to cure deafness, and that is by constitutional remedies. Deafness is caused by an inflamed condition of the mucous lining of the Eustachian Tube. When this tube is inflamed you have a rumbling sound or imperfect hearing and when it is entirely closed, deafness is the result and unless the inflammation can be taken out and this tube restored to its normal condition, hearing will be destroyed forever; nine cases out of ten are caused by Catarrh, which is nothing but an inflammed condition of the mucous surfaces.

We will give One Hundred Dollars for any case of Deafness (caused by catarrh) that cannot be cured by Hall's Catarrh Cure. Send for circulars free.

F. J. CHENEY & CO., Props., Toledo, O.

Sold by druggists, price 75c.
Hall's Family Pills are the best.

RAILROAD RUMBLINGS

D. W. Fortman, of the C. M. line, was in the city last night.

G. W. Lathrop, of the Big Four, was in the city this forenoon.

J. F. Cardenwick, of the Air Line, was in the city this forenoon.

W. C. Hart and W. Banock, of the Southern Indiana, were here today.

C. D. Reddinger and J. A. Steadman of the Monon were in the city today.

G. A. Richardson and W. C. Gilman, of the Southern Indiana, were in the city this fooenoon.

Engineer Clinton Leslie and wife came home last evening from a pleasant visit to Washington relatives.

Conductor David Riley who has had charge of the Aurora gravel train is now on the main line and Charles Greer succeeds him up there.

The B. & O. S. W. shops at Washington will commence running on full time June 1st. They have been running only 35 to 40 hours per week for some time.

Operator Harry Coryell, of the J., M. & I. office, went last night to Chicago on railroad business. The night operator, William Hawesworth, is the relief of the former.

To Cure A Cold in a Day

Take Laxative Bromo Quinine Tablets. All druggists refund the money if it fail to cure. 25c. The genuine has L. B. Q. on each tablet. Sp 16 6 m

For Ten Cents.

Portfolios of the American navy Cuba, and Hawaii. Reproductions of photographs. 160 pictures, ten parts $1 or single part 16 pictures 10 cents. These portfolios are for sale at B. & O S. W. ticket office.

CASTORIA.
Bears the Signature of Chas. H. Fletcher. The Kind You Have Always Bought

Favors a Pine Street Tunnel.

No improvement proposed in Seymour is more necessary than the much talked of tunnel under the B. & O. S-W. railroad tracks on Pine street.

There is no direct thoroughfare between the north and south part of the city from the railroad crossing on Indianapolis avenue to the east corporation line. Indianapolis avenue, Chestnut, Walnut and Poplar streets furnish the only crossings over the B & O. S-W. tracks and they are all frequently blocked with heavy freight trains from five to fifteen minutes at a time. These crossings are also more or less dangerous to vehicles and pedestrians because of the great amount of switching being done there daily. People are often delayed in passing from one part of the city to another because of these trains. And should a series of conflagrations occur, there might be serious delay in getting the fire department to the proper places.

If the B. & O. S-W. railway is not financially able to make this improvement or the city is not permitted by law to do it, why not raise a sufficient fund by popular subscription. Nine-tenths of our citizens will contribute towards making this proposed tunnel on Pine street. Who will start the ball rolling. L

Beaty Acquitted.

Charles G. Beaty, one of the Jennings county commissioners, who has been on trial this week charged with having had an interest in a gravel road contract, has been acquitted. The jury was out about 18 hours before they were ready to report their finding.

CHURCH NOTES.

FIRST M E. CHURCH

Sunday class meeting, 9:30 a. m Sunday preaching 10:30 a. m. Sunday school 2 p. m.; preaching 7:30 p. m Tuesday holiness meeting, 7:00 p. m. Monday Junior Epworth League, 6:45 p. m. Wednesday prayer meeting 7:30 p. m. Thursday Epworth League 7:30 p. m. Rev. J. M Baxter, pastor. Corner Third and Ewing street.

Ephorth League devotional meeting at 7 o'clock p. m. Services will be in charge of Mrs. Ella K. R. Henry. Let all the young people be present as this service will be of great interest.

FIRST BAPTIST CHURCH

Southwest corner of Walnut and Tipton streets. Preaching every Sabbath. Sabbath school, 2:00 p. m. Morning service at 10:30 a. m. Evening service, 7:30 p. m. B. Y. P. U. meeting Monday evening at 7:30 p. m. Prayer meeting Wednesday at 7:30 p. m. All are made cordially welcome. J. W Clevenger pastor.

Mrs. N. B. Leslie will speak at the morning service and Mr. L. A. Clark state president of the Baptist Young People's Union, at night.

CHRISTIAN CHURCH.

Regular services every Sunday. Preaching 10:30 a m. and 7:30 p m. Endeavor Society Friday 7:30 p. m. Junior Endeavor 2:00 p. m. Prayer meeting every Wednesday eve. 7:30 p. m. Youngmen's prayer band Sunday afternoon at 3 00 o'clock. Sunday school 9:15 a m. Elder A. F. Beare, pastor. Residence on west Fifth street. All made welcome.

PRESBYTERIAN CHURCH.

Corner of Walnut and Branch streets. Rev. J. T. Charlton, pastor

German Lutheran Emanuels Church.

Corner of Poplar and Hickman Sts. Rev. Philip Schmidt, pastor. Preaching every Sabbath. Morning service, 9:30 a m. Evening service, 7:00 p. m. Children's Catechism after morning service

SEVENTH DAY ADVENTISTS.

Sabbath school at 2:30 p. m. at corner of Ewing and Fifth streets. All are invited.

ST. AMBROSE CATHOLIC CHURCH.

South Chestnut St., near Brown St Father Conrad, pastor. Services every Sabbath. Low mass 8. a. m. High mass 10 a. m. Catechism 2:30 p. m. Vespers and benediction 3 p. m.

LOYAL TEMPERANCE LEGION.

The Loyal Temperance Legion meets at 3:30 every Sabbath afternoon at the Presbyterian church. All cordially invited.

GERMAN M. E. CHURCH.

Corner of Poplar and Bruce Sts., Rev John Huber, pastor. Preaching every Sabbath. Morning service, 10:30 a. m Evening service, 7:30 p. m. Sunday school, 9 a. m. Sunday evening at 7:00 Young people's meeting. Wednesday, at 7:30 p. m., prayer meeting.

EVANGELICAL PROTESTANT ST. PAUL'S CHURCH

N. E. Corner of Walnut and Tipton Morning service 10:00 a. m. Sunday school 2 p. m. F. Daries, pastor.

While the War Lasts,

All who march, walk or stand, should shake into their shoes Allen's Foot-Ease a powder. It cures aching, tired sore, swollen feet and makes tight or new shoes easy. It absorbs moisture, and prevents chafing, hot, smarting, blistered sweating feet. All the regular army troops and navy men use it Volunteers in hot climates can't exist in comfort without it. Allen's Foot-Ease is sold by all druggists and shoe stores, 25c. Sample sent free. Address Allen S. Olmsted, LeRoy, N. Y.

NEW 1898 PATTERNS IN
WALL PAPER
1c, 2c, 3c, 4c and 5c per Roll and up.
Beautiful Coloring.
Full 8 yards to Roll.
Seymour Book and Stationery Co. F. O COX, Mgr.

Just Received
A new line of Ladies' and Gent's FINE SHOES in black and tan. All the new and nobby styles at prices that defy competition. Special Bargains in Ladies and Gent's Fine Shoes in Plain and Fancy Tops at $1 25, $1.50, $1 75, $2 00 and $2.25. 400 Children Suits. Special Prices $1.00, $1.25 $1.50 and $2 25, worth from $1.50 to $3.50. See them. Our Men's Fine Pants, Working Pants, Shirts, etc. It will pay you to take a look at them.
Money Saved is Money Made. You will make money by trading at
The Old Bollinger Shoe Stand, No. 14 S. Chestnut St. THE KLONDIKE

PARRIED A CHALLENGE.

How a Clever Young Lawyer Got Out of Fighting a Duel.

A good story is told of a young lawyer in this city. One of his first cases was a claim against a creole gentleman, who agreed to pay a certain amount each month. The first of the first month after the agreement came and went, the creole gentleman forgetting to remit. The young lawyer waited several days, and then wrote a letter. It had one virtue—it was emphatic. It was not so polite as it was emphatic, however, and within an hour of its delivery to the creole gentleman two of his friends called upon the young lawyer with a message, which, freely translated, meant "You have the privilege of naming the weapons."

For a moment the young lawyer was genuinely alarmed. He had heard that the creole gentleman was a dead shot and equally fatal with the sword. He wanted to avoid trouble, but did not feel that the circumstances justified him in pleading professional privilege when he had virtually called a man a beat. Then there came to his mind that he had somewhere read that a gentleman could not grant a duel to any one who owed him money, and he haughtily said so to his callers.

They instantly withdrew. An hour passed. It was an hour of anguish to the young lawyer. Then there came again the cards of the two friends of the offended creole gentleman. A minute later they were in the lawyer's office, and he had written out a receipt for the full amount of the claim against the creole gentleman.

"And now, sir," said the chief second of the creole gentleman to the young lawyer, "what is your answer to our principal's demand?"

"My answer, gentlemen, is this: I formed the hasty conclusion that your principal did not intend to pay what I considered a just debt, and I so expressed myself. He has paid the debt. I recognize the seriousness of my misjudgment of him as a gentleman, and I beg to assure him, through you, that I will willingly offer him any apology which a gentleman may see fit to require of a gentleman."—New Orleans Times-Democrat.

A chime made of 18 bronze tubes arranged in two parallel rows and struck by hammers working from a keyboard has been set up in the town hall of Levallois-Perret, near Paris. The tubes vary in length from $4\frac{1}{2}$ to 9 feet, and in weight from 57 to 100 pounds.

Weather.

Indiana and Illinois — Partly cloudy with showers; cooler in northern portion.

CASTORIA.
Bears the Signature of Chas. H. Fletcher. The Kind You Have Always Bought

—THE—
MUTUAL LIFE INSURANCE
COMPANY OF NEW YORK
RICHARD A. McCURDY, Pres.

STATEMENT.

For the year ending December 31, 1897, According to the Standard of the Insurance Department of the State of New York.

INCOME.

Received for Premiums	$42,693,201.99
From all other Sources	11,469,406.24
	$54,162,608.22

DISBURSEMENTS.

To Policy-holders for Claims by Death	$13,279,630.66
To Policy-holders for Endowments, Dividends, etc	12,712,424.76
For all other accounts	10,132,005.57
	$36,124,060.99

ASSETS.

United States Bonds and other Securities	$132,017,341.45
First Lien Loans on Bond and Mortgage	69,423,937.31
Loans on Stocks and Bonds	12,880,308.00
Real Estate	21,618,454.88
Cash in Banks and Trust Companies	11,705,195.82
Accrued Interest, Net Deferred Premiums, etc	6,141,200.20
	$253,786,437.66
Reserve for Policies and other Liabilities	218,278,243.07
Surplus	$35,508,194.59
Insurance and Annuities in force	$936,634,496.63

I have carefully examined the foregoing Statement and find the same to be correct; liabilities calculated by the Insurance Department. CHARLES A. PRELLER, Auditor.

From the Surplus a dividend will be apportioned as usual.

ROBERT A. GRANNISS, Vice-President.

WALTER R. GILLETTE, General Manager.
ISAAC F. LLOYD, 2d Vice-President.
FREDERIC CROMWELL, Treasurer.
EMORY McCLINTOCK, Actuary.

Local agents wanted. Address, ALEX. HUTCHINSON, Gen. Agent, Evansville, Ind.

Summer Havens—Attractive Resorts for Rest and Recreation.

Illustrated information about America's popular summer resorts is being distributed by passenger and ticket agents of the Pennsylvania Lines. It includes descriptions of leading places of summer sojourn along the ocean, in the mountains of the East, and in the lake region and northern Michigan, all of which are within easy reach over the Pennsylvania Route. For a copy apply to nearest Pennsylvania Lines ticket agent, or address your request to W. W. Richardson, D. P. Agt., Indianapolis, Ind.

Shake Into Your Shoes

Allen's Foot-Ease, a powder for feet. It cures painful, swollen, nervous feet and instantly takes the sting out of corns and bunions. It's the greatest comfort discovery of the age. Allen's Foot-Ease makes tight or new shoes feel easy. It is a certain cure for sweating, callous and hot, tired, aching feet. Try it today. Sold by all druggists and shoe stores. By mail for 25c in stamps. Trial package free. Address Allen S. Olmsted, LeRoy, N. Y.

The Omaha Exposition of 1898.

Beats the Centennial Exposition which occurred in Philadelphia in 1876 away out of sight and is next to the World's Fair at Chicago in importance to the whole country. All of the states in the Trans-Mississippi region are interested, and our Eastern friends will enjoy a visit to Omaha during the continuance of the Exposition, from June to October, inclusive.

Buy your excursion tickets over the Chicago, Milwaukee & St Paul R'y. An illustrated folder descriptive of the Exposition will be sent you on receipt of 2-cent stamp for postage. Address Robt. C. Jones, Traveling Passenger Agent, Cincinnati, O. 2

The Pioneer Limited

Is the name of the only perfect train in the world, now running every night between Chicago, St. Paul and Minneapolis via the Chicago, Milwaukee & St. Paul Railway—the pioneer road of the West in adopting all improved facilities for the safety and enjoyment of passengers. An illustrated pamphlet, showing views of beautiful scenery along the route of the Pioneer Limited, will be sent free to any person upon receipt of two cent postage stamp. Address Geo. H. Heafford, General Passenger Agent, Chicago, Ill.

I have been a sufferer from chronic diarrheoa ever since the war and have used all kinds of medicines for it. At last I found one remedy that has been a succes as a cure, and that is Chamberlain's Colic, Cholera and Diarrhoe remedy.—P. E. Grisham, Garrs Mills La. For sale by C. W. Milhouse.

Special Excursion to Louisville Via Pennsylvania Lines.

Sunday June 5th seventy-five cent round trip excursion tickets will be sold from Seymour to Louisville, Ky. on special train leaving at 9:15 a. m. central time; returning leave Louisville 14th St. station 6:10 p. m. The Indianapolis Maennerchor will go on this excursion to assist in celebrating fiftieth anniversary of Louisville Leiderkranz. Grand musical festival and open air concert.

Cheap Rates via B. & O. S-W. Ry

Warsaw, Ind., May 19th to June 2d General Assembly Presbyterian church of the U. S. tickets will be sold May 16 to 21 inclusive at rate of one first class fare for the round trip. Good returning June 3, 1898

Mountain Lake Park, Md, Camp meeting July 1st to 11th tickets will be sold June 1 to July 10th inclusive. Good returning until July 15, 1898.

Chautauquameeting Aug. 4th to 26th. Ticket will be sold Aug. 2nd to 21st good returning until Aug. 31, 1898. Homeseekers rates to the north, east west and south June 7 and 21, 1898.

On Sunday only:

To stations on this line within a radius of 200 miles the rate will be one fare for the round trip good going and returning on Sunday only.

Many People Cannot Drink

Coffee at night. It spoils their sleep. You can drink Grain-O when you please and sleep like a top. For Grain-O does not stimulate; it nourishes, cheers and feeds. Yet it looks and tastes like the best coffee. For nervous persons, young yeople and children Grain-O is the perfect Drink. Made from pure grains. Get a package from your grocer today. Try it in place of coffee. 15 and 25c.

Wright's Celery Tea cures constipation, sick headaches. 25c at druggists.

COMMERCIAL WAR AT
The Gold Mine

Rousing Bargains of Seasonable Goods that cannot be duplicated by any other house in Southern Indiana
Carpets, Curtains, Mattings, Oil Cloths and Linoleums, from the Cheapest to the Finest all go at less than present manufacturers prices

Dress Goods Department.

50 pieces ¾ two toned Novelty Dress Goods, worth today 15c per yard at ..... $7\frac{1}{2}$c
25 pieces of 28 inch plaids, all new, stylish colors at 10c
50 pieces High Class 36 inch Novelties in beautiful colorings, worth 35c, at 19c
50 pieces all wool imported Henrietta and Serges in all shades, worth 50c at 25c
Great reduction in all our fine Dress Goods, and special low prices on entire stock of Black Dress Goods.....
Our stock of Dress Silks, Fancy Waist Silks, Satin Duchess, India and China's, is as complete as ever, and low prices prevail through the entire line. ....
50 doz. new Shirt Waists worth 50c at 39c
50 doz Shirt Waists carried over from last season, $1 00 $1.25 and $1.50 quality at 50c
Full line of Ladies Dress Skirts, Suits and Spring Capes at sur-surprising low prices..............
New Neckwear, Belts, Mitts and Gloves at prices to please you.

Wash Goods Department.

Organdies, Dimities, Percales, Madras and Ginghams in all the latest styles at popular prices.
3000 yards of full Standard apron Ginghams at ..... $4\frac{1}{2}$c
100 pieces extra heavy fast colored shirtings at 4c
Choice of the best full standard Prints in all colors at 4c
Challies and Lawns right at the opening of the season at 3c
Heavy Brown Muslins at 4c
Fine Bleached " at 5c
100 doz. ladies fast black hose at 5c
100 doz. children's fast black hose, all sizes, at 5c
100 doz. ladies' extra fine seamless hose in black, tan and oxblood, worth 25c. at 15c
500 doz ladies' ribbed vests worth 10c. at 5c
100 doz. ladies' ribbed vests, taped neck and sleeves, extra finish 10c
100 doz. ladies' bordered handkerchiefs worth 5c. at ..... $2\frac{1}{2}$c

Everybody invited to call at
A. STRAUSS & CO

G. A. R. Chickamauga.

During the G. A. R encampment in Cincinnati, September 5th to 10th, round trip tickets from Cincinnati via the Queen & Crescent route on September 8, 9, and 10 to Chickamauga at rate of $5 00, good to return four days from date of sale. On same dates a round trip ticket will be sold at rate of $7.25, limited to ten days from date of sale.

These very low rates are made to enable old soldiers, their families and visitors to the city, on the occasion named, to make a side trip to Chickamauga (Chattanooga.)

The tickets are good for passage on the finest limited trains of the Queen & Crescent Route.

The trip is the most inspiring one the veteran can find, and the rate is such that few of them will find it impossible to take it. Remember the rate, $5.00 for the round trip to visit old Lookout, Missionary Ridge and ever memorable Chickamauga via the Queen & Crescent

Another Case of Rheumatism Cured by Chamberlain's Pain Balm.

My son was afflicted with rheumatism which contracted his right limb until he was unable to walk. After using one and a half bottles of Chamberlain's Pain Balm he was able to be about again. I can heartily recommed it to persons suffering from rheumatism.—John Snider, Freed, Calhoun Co., W. Va. For sale by C. W. Milhouse.

Omaha Exposition
June 1st to October 31st.
THE GRANDEST EXPOSITON
(except World's Fair) ever planned in the United States. Located within cheap and quick access of the entire Missouri and Mississippi Valleys, at your own doors. Through tickets beyond Omaha allows stop overs. Reduced excursion rates to Omaha. Take the Burlington Route the old firmly established line to and through Omaha in any direction.
HOWARD ELLIOT, General Manager,
L. W. WAKELY, General Passenger Agt. St. Louis, Mo.

Time All Over the World.

Below is given a corrected table of comparative time prepared by the hydrographer. When it is Sunday noon in Chicago it is in

San Francisco	9.40 a. m.	Sunday
Honolulu	7:19 a. m.	Sunday
Washington	12:42 p. m.	Sunday
Havana	12:21 p. m.	Sunday
Canary Islands	4:48 p. m.	Sunday
Madrid	5:35 p. m.	Sunday
London	5:50 p. m.	Sunday
Vienna	6:56 p. m.	Sunday
Moscow	8:12 p. m.	Sunday
Hong-Kong	1:27 a. m.	Monday
Philippines	1:54 a. m.	Monday
Melbourne	3:30 a. m.	Monday

L. E. & W. R. R.
Niagara - Falls
EXCURSION.
Make Arrangements for your Vacation to go on the
OLD RELIABLE
Lake Erie & Western R.R.
Personally conducted
Niagara Falls Excursion
Thursday, August 4, 1898,
—ALSO—
Sandusky, Put-in-Bay' Cleveland and Buffalo,
With side trips to
LEWISTON, TORONTO, THOUSDAN ISLANDS, ETC.
For tickets, rate, time and pamphlet containing general information, call on any ticket agent of the above route, or address
C. F. DALY,
General Passenger and Ticket Agen
Indianapolis, Ind.

California, Louisiana, Texas, New Mexico AND Arizona.
The Southern Pacific Co.,
AND ITS CONNECTIONS
Operate the best first and second class service from the East to Los Angeles, San Francisco and intermediate points. Tourist Sleeping Cars
Through to California!
Without change and fast mail trains. Passengers holding second class tickets can secure accommodations in the tourist sleeping cars.
Daily Through Pullman Service from New Orleans.

CLOSING OUT

OUR ENTIRE STOCK TO QUIT BUSINESS
Wall Paper and Window Shades, Room Mouldings, Pictnres and Picture Frames, Queensware, Glassware, Fine China and Lamps.

BECKMAN & CO.

Don't do it!

Don't paint your floor with any old kind of paint. Get the right kind—there is a right kind, and we keep it, and charge the right price for it, too. We have a full line of paints, oils, varnishes, etc.

WM. F. PETER,
THE DRUGGIST.

Cloud,

PHOTOGRAPHER

The New Style Carbonette Photo is the proper thing now. Old fashioned gloss Pictures are out of date.

Regular Gabinet Garbonette Photos Reduced to

$3.00

AT

Cloud's Studio,

Fine as Ribbon!

Take a look at our show window this week, and you will see something that either yourself or a friend may need

Our "Ribbon Remedies"

Are becoming very popular.

Cox's Pharmacy

WEATHER INDICATIONS.

CHICAGO, Ill., May 28,—For Indiana.—Fair tonight and Sundsy; cooler tonight.

GARRIOTT.

Best ice cream soda at Nottage's.

Ice cream, all kinds and the best at the Columbian Bakery

Spring chickens, fancy strawberries, beets at F. Teckmeyer's.

Go to the band boys concert at Kisselman's garden tonight.

For the best bread, cakes and pies in the city go to the Columbian Bakery.

Fresh meats of all kinds, sausage, boiled ham, dressed poultry, at I. H. Young's.

Try the ice cream at the Band boys concert in Kisselman's garden tonight

At the band concert tonight the refreshments will be served by the young ladies drill team.

Frank R. Hale has just finished overhauling the pipe organ the German Lutheran church.

Nicely furnished front room in desirable part of town, suitable for two gentlemen with or without board. Call at this office. 18d2w

FOR RENT—New four room cottage. See Hancock Bros.'. tf

Included in the current issue of Harper's Weekly is a four page illustrated supplement devoted to the life and career of the late Mr. Gladstone.

Loyal Temperance legion at 3 30 p. m. Sunday in the Presbyterian Sunday school room. A full attendance of members desired. Visitors invited.

Memorial Sermon.

The G. A. R. Post will attend services tomorrow forenoon at the Christian church and listen to a memorial sermon by Elder A. F. Beare.

PERSONAL.

Miss Sophia Marquart returned today to Vallonia.

John Davis is very low with consumption.

Mrs. Charles Leininger is very sick with pneumonia.

Miss Florence Wetzel went today to Corrollton, Ky., to visit friends.

Mrs C. B. Mankey, of Columbus, came here this morning to spend Sunday with friends.

Miss Alvena Wente went last evening to Walesboro to attend the commencement.

Mrs. Malinda Sutherland went this forenoon to Sparksville to attend decoration Monday.

C. S. Martin and wife came here this forenoon from Washington to spend Sunday with friends.

Miss Frances Branaman went this forenoon to the northern part of the state to visit friends.

W. H. Attkisson, of Bluffton, came here last night on business and to visit his brother C. J. and family.

James Paris an old citizen and good farmer of near White's Chapel, is in a critical condition with infirmity.

Mrs. R. M. J. Cox, of Indianapolis, who has had a nice visit to her sons Alpha and Frank and families went today to Brownstown to spend a short time at her former home.

Death of Mrs. Wirt.

Mrs. Sarah Ann Wirt, one of the best known and most respected lady of Brownstown, died at 9.45 o'clock Saturday forenoon, May 28, 1898, with Bright's disease. She has been confined to her bed for some time. Mrs. Wirt was an industrious lady and had the confidence of the people both there and at Seymour. For a good while she was proprietor of the Wirt House there and always had a house full of boarders. By close attention to her business she had accumulated a snug fortune in the new hotel she had just finished., her former hotel having been destroyed by fire. Mrs. Wirt was born near Brownstown about sixty years ago and when about sixteen years old she and Dr. Samuel Wirt were united in marriage. By their union two sons, Garibaldi, better known as Gary, and Samuel, who are in the employ of the Big Four at Wabash. She also leaves two brothers, Erasmus and John Weathers, who have the tender sympathy of a large circle of friends and relatives. Funeral services at the residence of Erasmus Weathers, corner of Walnut street and St. Louis avenue, Monday May 30, 1898, at 2 o'clock p. m. after which the remains will be laid to rest in Riverview cemetery.

Jackson Township S. S. Convention.

The Jackson township Sunday School convention is in session at the Christian church this afternoon with a fair attendance. There will be another session tonight at the same place. Sunday School workers are urged to attend.

DIED.

Madge Dosha, the little daughter of Alex B. Love and wife died at 9.20 o'clock Friday evening May 27, 1898, of pneumonia and spinal meningitis. Her illness was of only eight days' duration, but the suffering was intense during the last two or three days. She was born Feb 6, 1897. The funeral will be held Sunday afternoon at 3 p. m. from the residence on West Second street.

Strawberry ice cream at Nottage's.

Notice to Shippers.

Monday, May 30, being Decoration Day, will be observed in the usual manner. No freight other than live stock or that which is perishable will be handled. Freight rooms will close at 10 o'clock a. m. GEO. L. WILLIAMS,
Panhandle Agent,

Awarded
Highest Honors—World's Fair,
Gold Medal, Midwinter Fair.

DR. PRICE'S CREAM BAKING POWDER

A Pure Grape Cream of Tartar Powder.
40 YEARS THE STANDARD,

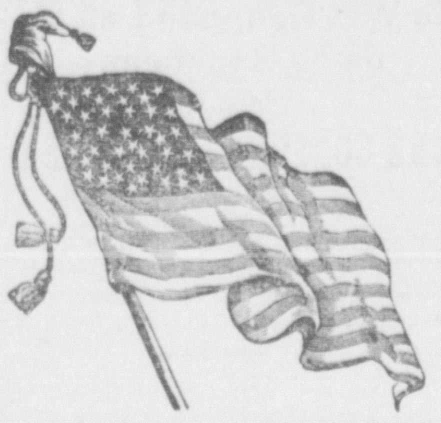

DESTROYED AGAIN.

ANOTHER REPORT THAT GERVERA'S FLEET HAS BEEN DESTROYED

Not Confirmed at Washington.—Important Dispatches Supposed to be from Schley.

Special Dispatch to the REPUBLICAN.

WASHINGTON, May 28, (3:30 p. m.—The navy department states that it will take about fifty days for the the Monterey to reach Manila.

Dispatches From Schley.

WASHINGTON, May 28.—Important dispatches were received at the navy department this morning. It is thought they are from Commodore Schley and contain an official report of what has been done near Santiago during the past week.

Schley Meets Cervera.

KINGSTON, JAMAICA, May 28,—News received here from official Cuban sources say that Commodore Schley has forced the channel at Santiago de Cuba harbor, destroying Cervera's fleet and bombarded the town.

Not Confirmed at Washington.

WASHINGTON, May 28,—The department has given out no news in confirmation of the report from Cuban sources that Schley has forced the Santiago channel and bombarded the town.

Plenty of good music at the concert in Kisselman's garden tonight by the Nightingale band.

An Inconvenient Parrot.

Young Hankinson (making a call)—You have had that parrot a long time, Miss Laura?

Miss Laura—Yes, we have had him several years.

"Quite intelligent, is he not?"

"Very. He can imitate almost anything."

They have a remarkably clever parrot over at the Casterlins, Miss Laura. It can imitate the sound of a kiss to perfection. Is that among the accomplishments of our feathered friend here in the corner?"

Miss Laura (indignantly)—No, sir. He does not attempt an imitation of a sound he is not accustomed to hear, Mr. Hankinson.

The Parrot—Wait, George, dear, till I take this bird out of the room.—London Tit-Bits.

Choice new peas, beans, new potatoes, gooseberries, strawberries, see Attkisson's. 27d2t

We have just received our second invoice of misses', children's, boys' and youths' colored shoes. Our sizes are now unbroken and the assortment the most complete in this market.
m27t3 JOHN A. ROSS.

"Pure and Sure."

Cleveland's BAKING POWDER

"Absolutely the best and most desirable baking powder manufactured."

GEN. S. H. HURST, *late Ohio Food Commissioner.*

DROWNED IN THE SACRAMENTO.

Chas. Foster, Who Has Relatives in this County, Drowned.

Today John Q. Foster received a letter from Vina, California, announcing the sad death of his cousin, Charles Foster, May 19. The letter was written by Bert Foster, a brother of the unfortunate young man.

It seems that the young man was returning from Vina and attempted to cross the Sacramento river to some land which is really an island in the river and which the Fosters have under cultivation. Coming to the banks of the river the boat he was accustomed to use had been removed by some one and it is supposed from all indications that he unhitched his horse from the cart and tied a rope about the horse's neck and expected to hold on to this and let the horse swim across pulling him after it. some parties near at hand heard some one call out and even recognized young Fosters voice, but he went to the bottom before any one caught sight of him.

Every effort has been made since to recover the body but so far without avail.

Charles Foster was 21 years of age and was the son of Mrs. Callie Foster who arrived here from California a few days ago to visit relatives in this county.

BORN.

A son was born to Joseph Killey and wife, of Oldtown, Tuesday May 24, 1898.

A son was born to Henry Waldkotter jr., and wife, of Grassyfork township, Sunday May 22, 1898.

Southern Indiana Editors.

A meeting of the executive committee of ihe Southern Indiyna Press Association has been called for June 1 at Mitchell. The business before the committee will be to arrange for the summer meeting of the association.

Christian Church.

At the regular business meeting of the Christian church Wednesday the following trustees were elected: John Seaman, sr., for the term of three years, Walter S. Everhart, for two years, and James Hamer, for one year.

Family of Soldiers.

Ex-sheriff Billy Wilson, of Jennings county, who now lives in Marshall county, attended the encampment here. Mr. Wilson has two sons now in the present war, one is an ensign and was with Dewey's squadron in the battle and capture of Manila. The other is with the re-inforcements now being sent to Manila.—Columbus Times.

The above mentioned "Billy Wilson" is a brother of Daniel W. Wilson, of this city, who is also interested in the military record of the younger Wilsons.

A bath with COSMO BUTTERMILK SOAP, exquisitely scented, is soothing and beneficial. Sold by C. W. Milhou

BUSINESS NOTES.

C. D. Brewer left for the east Friday.

The K. of P. order is erecting an elegant hall at Tunnelton.

Charles Prince, of Oldtown, came up to the city Friday on business.

C. S. Watson came here this forenoon from Washington on business.

A. D. Eldridge last night shipped a car of poultry to New York.

Albrand & Son this morning sold a fine phaeton to W. P. Masters.

A telephone was Friday placed in the A. H. Hoover business house.

William Patrick, of near the county seat, came up today on business.

A. S. Wilcox, of Tunnelton, made a business trip to Indinanapolis last night.

Peter Baker and wife, of Jennings county, drove down today on business.

David Easter, of Jennings county, drove down to the city this morning on business.

C. Minger, C. M. Patterson and wife are in the city from Richmond on business.

Beecher Gardner is erecting a handsome two story residence near the Pin Factory.

William and Thomas Foist and Miss Nellie Foist, of near Scipio, drove down this forenoon on business.

J. J. McClintock brought forty gallons of large strawberries here this morning and sold them readily.

S. B. Robertson and Miss Carrie Robertson returned today to Delaware county from a business trip here.

C F. Caldwell went last evening to to Bedford on business and his wife went to the county seat to visit friends.

Worren Foster, of the county line east, brought a large lot of fine strawberties here today and they found ready sale.

C. M. Jackson and Misses Willa and Cora Jackson, of near Canaan, came to the city this forenoon on business and to shop.

The engine of A. H. Hoover for making ice cream by steam is now placed in position and works like a charm.

Samuel Hunsucker and his daughters Misses Nera Adda and Clara, of Vallonia, drove up to the city last evening on business.

Mrs. George Brooks and Mrs. Joseph Stanfield, of Flemmengs, were in the city today and favored the REAUBLICAN with a business call.

Our esteemed friend, Jude Applewhite, of Brownstown, drove up today and he favored the REPUBLICAN office with a pleasant business call.

When Nature

Needs assistance it may be best to render it promptly, but one should remember to use even the most perfect remedies only when needed. The best and most simple and gentle remedy is the Syrup of Figs, manufactured by the California Fig Syrup Co.

COSMO BUTTERMILK TOILET SOAP makes the skin soft, white and healthy. Sold by C. W. Milhous a2dm

HOT WEATHER GARMENTS

WE HAVE SOME SPECIAL VALUES IN

Men's Blue Serge coats and vests at $4 50 and	$5 00
Men's Duck and Linen Suits $2 75 to	$3.50
Men's Flannel Coats and Vests	$3 00
Children's Linen Blouse Suits, nicely trimmed, ages 3 to 8	75c
Boy's Linen Suits, ages 8 to 15	$1.
Everything in the line of Men's linen and duck pants 50c to	$1 50

C. L. THOMAS & CO.

ORGANDIES!

From .... 10c to 25c per yd
Organdie linings .... 5c per yd
Crash Suiting at .... 15c per yd
Plain Grey Linens .... 20c per yd
45 Pieces New RIBBONS in fancy and Moire, Nos. 16, 22, 30, 60, 80, 100
New Silk Fringe, Black, White, Pink, Blue and Dark Persian.

L. F. MILLER & CO.

War Just Begun!

Mrs. E. M. Young has recently made large purchases in Millinery Goods at the greatest reduction ever known and is going to give her customers the advantage of this reduction. Ladies: I am going to sell to you

THE BEST AND MOST STYLISH HATS

At the lowest prices ever offered in Seymour. I will not be undersold. My prices are absolutely the lowest. Don't buy elsewhere until you examine my prices, if you do, you will regret it when you learn our prices.

Mrs. E. M. Young, 124 S. Chestnut St., SEYMOUR, IND.

GO TO

Petit's Restaurant

For the best lunch in town. Anything You want in the Restaurant line.

Fish Fried to order.
Porter House Steak to order
Spring Chickens.
Pork Chops, Mutton Chops, etc

Try a cup of our Imported African Coffee 5 cents.

Meals at All Hours, Day or Night the Best in the City, 25c.

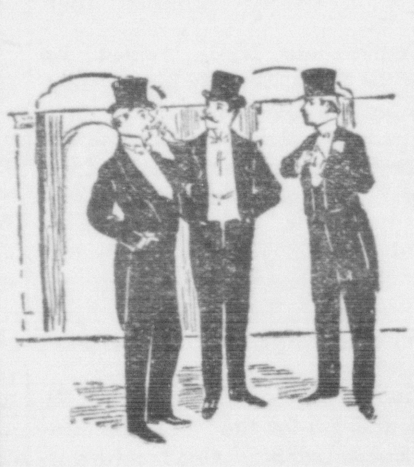

An Evening Reception

Demands special attire, and one should be more careful than usual as to fit, latest style and the proper material. It's our business to be posted on all these points. Our ability to fit is never questioned.

Riehm, The Tailor

That Spring Suit

Will be strictly up-to-date as to pattern, cut and fit if it is secured from our Stock of Spring Goods. There will be no trouble in pleasing yourself if you will examine the very large line of goods which we carry.

W. E. KIMMELL,
MERCHANT TAILOR.

THE TRAVIS CARTER CO.,

Contractors and Builders,

MANUFACTURERS AND DEALERS IN

Lumber, Sash, Doors, Blinds

AND OTHER BUILDING MATERIAL.

Specifications and Plans Furnished.
Ewing Street, between Third and Fourth.

Louisville Division.

Pennsylvania Lines.

Schedule of Passenger Trains—Central Time

Southward.	10	2	4	18	106	104
	PM	AM	PM	AM	PM	AM
Chicago ... lv.	*8 15			*10 00		
Indianapolis ... "	*3 30	*8 15	†5 00	*4 05	3 35	†7 00
Southport ... "		8 32	5 16		3 51	†7 18
Greenwood ... "		8 39	5 22	s	3 57	7 24
Whiteland ... "		8 47	†5 29		4 05	†7 33
Franklin ... "	4 06	8 56	5 37	4 38	4 13	7 42
Edinburg ... "	4 20	9 15	5 53	4 52	4 33	8 01
Columbus ar	4 40	9 35	6 20	5 05	4 55	8 20
Columbus lv.		†9 43			4† [illegible]	†8 20
Elizab'town ... "		10 04			5 11	8 38
Scipio ... "		10 20			5 25	[illegible]
Queensville ... "		10 27			5†31	†9 00
N. Vernon ... "		10 37			5 40	9 0[illegible]
Vernon ... "		10 40			5 43	9 13
N. Madison ... "		11 2[illegible]			[illegible] 25	10 1[illegible]
Madison ar		11 3[illegible]			6 4[illegible]	10 1[illegible]
Columbus lv.	4 40	9 40	6 2[illegible]	5 09		
Jonesville ... "	†4 58	10 00	6 37			
Seymour ... "	5 1[illegible]	10 16	6 53	5 38		
Crothersville "	5 3[illegible]	10 35	7 13			
Scottsburg ... "	5 5[illegible]	10 4[illegible]	7 2[illegible]	6 07		
Henryville ... "	6 1[illegible]	11 05	7 4[illegible]			
Memphis ... "	6 2[illegible]	11 12	7 50			
Sellersburg ... "	6 3[illegible]	11 22	8 07			
Jeffersonv'le "	6 5[illegible]	11 37	8 18	6 48		
New Albany ar	7 2[illegible]	12 20	8 48	7 20		
Louisville ar.	7 1[illegible]	1 59	8 40	7 10		
	AM	AM	PM	PM	PM	AM

Northward.	105	19	7	5	3	101
	AM	AM	PM	PM	PM	PM
Louisville lv.		*8 00	1†45	4 00	*[illegible] 15	
New Albany ... "		7 30	1 30	3 31	8 00	
Jeffersonville "		8 22	2 05	4 20	8 37	
Sellersburg ... "		8 37	2 24			
Memphis ... "		8 48	2 34			
Henryville ... "		8 54	2 41			
Scottsburg ... "		9 11	2 59		9 25	
Crothersville "		9 25	3 14			
Seymour ... "		9 45	3 35	5 24	9 57	
Jonesville ... "		10 00	3 49			
Columbus ar		10 20	4 08	5 53	10 30	
Madison lv	†7 05		2 25			6 00
North Madison "	7 20		2 4[illegible]			6 15
Vernon ... "	8 00		3 19			6 57
North Vernon "	8 05		3 24			7 02
Queensville ... "	†8 14		3 32			7†10
Scipio ... "	8 20		3 38			7 16
Elizabethtown "	8 34		3 51			7 30
Columbus ar	8 50		4 05			7 45
Columbus lv.	†8 55	10 20	4 13	5 53	10 30	7 45
Edinburg ... "	9 13	10 34	4 33		10 47	8 03
Franklin ... "	9 35	10 48	4 55		11 03	8 20
Whiteland ... "	9 44		5 03			8 29
Greenwood ... "	9 53	s	5 22			8 39
Southport ... "	9 59		5 29			8 47
Indianapolis ar.	10 20	11 20	5 50	6 55	11 40	9 00
Chicago ... ar.		*5 10			*7 15	
	AM	PM	PM	PM	AM	PM

BETWEEN COLUMBUS AND CAMBRIDGE CITY.

Read Down. Read Up.

107	175		102	176
PM	AM		AM	PM
†4 15	†6 15	lv. ... **Columbus** ... ar.	†9 35	†6 25
4 29	6 33	" ... Clifford ... "	9 21	5 56
4 35	6 49	" St. L. Crossing "	9 16	5 43
4 42	7 02	" ... Flat Rock ... "	9 09	5 27
4 48	†7 12	" ... Lewis Creek ... "	9 03	5 15
5 07	8 45	" ... Shelbyville ... "	8 45	4 39
5 27	9 52	" ... Manilla ... "	8 26	3 35
†5 32	10 03	" ... Homer ... "	†8 21	†3 28
5 47	11 00	" ... Rushville ... "	8 05	3 05
6 07	11 53	" ... Falmouth ... "	7 46	2 20
6 30	12 15	ar. Cambridge City lv.	7 25	1 45
PM	PM		AM	PM

No. 107 connects at Cambridge City for the East.

*Daily. †Daily except Sunday. ‡Flag Stop. §Sunday Only.

Dark Faced Type denotes time from 12.00 noon to 12.00 midnight; Light Faced, from 12.00 midnight to 12.00 noon.

Pullman Sleeping Cars run on **Nos. 19** and **3** between Louisville and Chicago. **Buffet Parlor Cars** on **Nos. 18 and 19** between Chicago and Louisville.

L. F. LOREE, General Manager. E. A. FORD, General Passenger Agent.

11-28-97.-V PITTSBURGH, PENN'A.

For time cards, rates of fare, through tickets, baggage checks, and further information regarding the running of trains apply to an Agent of the Pennsylvania Lines.

S. I. R. R. TIME CARD

In Effect April 10, 1898.

WEST BOUND.

No. 1. Mail and Express......8:30 a. m.
No. 3. Washington Accom...5 40 p. m.
No. 5. Local Freight............8.30 a. m.

EAST BOUND.

No. 2. Mail and Express......3.35 p. m.
No. 4. Washington Accom...9.40 a. m
No. 6. Local Freight............3 35 p. m

No. 1 connects at Seymour with P., C., C. & St. L. north and south. Bedford, Monon, north. Elnora, E. & I. north and south.

No. 2 connects E. & I. at Elnora north and south. P., C., C. & St. L. Seymour north and south. P., C., C. & St L. at Elizabethtown for south. C., C., C. St. L. at Greensburg north and south.

No. 4 connects with P., C., C. & St. L. north and south at Seymour.

For tickets or further information apply to

J. M. Clark, Agent.
H. H, Roseman, G. P. A.,
Bedford, Ind.

P., C., C. & St. L. Schedule of Passenger Trains.

Under the schedule taking effect Sunday, Nov. 28, passenger trains will leave this station as follows, viz.:

NORTH.

No. 19—Daily Mail and Express Chicago ....9:45 a. m.
No. 7—Daily except Sunday, Indianapolis Acc ....3:35 p. m.
No. 5—Daily P'gh Flyer.........5:24 p. m.
No. 3—Daily Mail and Express Chago ....9;57 p.m

SOUTH.

No. 10—Daily Louisville Mail and Express............ 5:15 a. m.
No. 2—Daily Louisville Ac....10:16 a. m.
No. 18—Daily Louisville Fast Mail.......................5:38 p. m.
No. 4—Daily except Sunday, Ac 6:53 p.m

Geo. L. Williams, Agent.

B. & O. S. W, Ry. Time Table.

Arrive.		Depart.
	EAST BOUND.	
No. 6 4.32 a m	daily Pittb'g & Col Ex	4.36 a m
4 9.07 a m	" N Y Flyer	9.11 a m
2 3.20 p m	" " fast mail	3.24 p m
8 3.50 p m	" except Sunday, Cincinnati Acc Ex	3.54 p m
30 Local.	" except Sunday	6.00 a m
	WEST BOUND.	
No. 5 5.28 a m	daily St. L. fast mail	5.33 a m
7 10 04 a m	" ex Sun St L acc ex	10.09 a m
1 11.33 a m	St L & Kan C'y mail	11.37 a m
3 11.02 p m	" " express	11.06 p m
33 Local,	daily except Sunday	7.00 a m

All trains connect at North Vernon with trains to and from Louisville, Jeffersonville and New Albany. C. C. FREY, Agent.

MARIE OVERMYER-BURKART,
Shorthand Notary Public.

Depositions and Typewritten Transcripts a Specialty.

Copying of all kinds executed neatly, quick and at reasonable rates.
OFFICE—Seymour News office, No. 107 East Second St. 10d1m

Wright's Celery Tea regulates the liver and kidneys, cures constipation and sick headache. 25c at all druggists.

MONTHLY SUFFERING.

Thousands of women are troubled at monthly intervals with pains in the head, back, breasts, shoulders, sides hips and limbs. But they need not suffer.

These pains are symptoms of dangerous derangements that can be corrected. The menstrual function should operate painlessly.

McELREE'S
Wine of Cardui

makes menstruation painless, and regular. It puts the delicate menstrual organs in condition to do their work properly. And that stops all this pain. Why will any woman suffer month after month when Wine of Cardui will relieve her? It costs $1.00 at the drug store. Why don't you get a bottle to-day?

For advice, in cases requiring special directions, address, giving symptoms, "The Ladies' Advisory Department," The Chattanooga Medicine Co., Chattanooga, Tenn.

Mrs. ROZENA LEWIS, of Oenaville, Texas, says: "I was troubled at monthly intervals with terrible pains in my head and back, but have been entirely relieved by Wine of Cardui."

Reduced Fares to Various Points Via Pennsylvania Lines.

Excursion tickets will be sold via Pennsylvania Lines as indicated in the following paragraphs. Although concessions in fare are authorized for meetings of certain orders, tickets may be obtained by any person whether a member of the order or interested in the event. The reduced rates will be open ro everybody.

To Dallas, Texas. June 11th and 12th account meeting of Nobles of Mystic Shrine. Return limit June 28th.

To Toledo, Ohio. June 15th and 16th good returning until June 20th account United Brethred in Christ Church Young People's Biennial Convention.

To Louisville, Ky. June 19th and 20sh, for Jr. O U. A M. National Council Meeting. Return limit June 26th.

To Washington, D. C. July 4th, 5th, and 6th, for the National Educationa Association Meeting. Good to return July 15th with privileges to extend return limit until August 31st.

To Saratoga, N. Y. August 1st and 2d, acconnt Young People's Christian Union, U. P. church. Return limit August 31st.

To Indianapolis, Ind. August 8th and 9tn for L. A. W. National Meet. Return limit August 15th.

To Richmond, Ind. August 19th and 20th, good returning until August 28th, account Society of Friends Conference.

To Indianapolis, Ind. August 20th 21st and 22d for Knights of Pythias Grand Encampment and Supreme Lodge Session. Return limit August 30th, with privilege to extend until September 10th

To Cincinnati, Ohio. September 3d 4th, 5th and 6th for the G. A. R. National Encampment. Good returning until September 13th, with privilege of extension until October 2d.

To Pittsburgh, Pa. October 8th, 9th, 10th, 11th, 12th and 13th, good returning until October 17th, account Knights Templar Triennial Conclave. Return limit may be extended until October 31st.

To Chicago, Ill. July 12th and 13th for Young People's Christian Union Universalist church. Good returning July 21st, with privilege to extend until August 10th.

To Buffalo, N. Y.. July 12th, 13th, 14th and 15th, good returning until July 19th, with priyilege to extend until September 1st, account Baptist Young People's Union International Convention.

During the excursion season special rates will also be in effect via Pennsylvania Lines Lines for special and local evenis. For particular information lease apply to nearest Ticket Agent the Pennsylvania Lines or address W W. Richardson, District Passenger Agent, Indianapolis, Ind.

For a perfect complexion and a clear, healthy skin, use COSMO BUTTERMILK SOAP. Sold by C. W. Milhous. 2d4m

Buy a Farm!

Get you a permanent home—You can do it with ease if you go to the New South for it. Land along the QUEEN & CRESCENT ROUTE $3 to $5 an acre, and on easy terms. School and churches, hospitable neighbors. No sunstrokes, no blizzards. Grass grows green ten months in the year. We will send you descriptive books, maps, etc. free on application. Homeseekers tickets SOUTH twice a month a greatly reduced rates.

Write for information to W. C. Rinearson, General Passenger Agent, Cincinnati, O.

MEMORIAL DAY PROGRAM!

To be Observed in Seymour May 30.

All old soldiers will assemble in front of G. A. R. hall, corner Second and Ewing streets, promptly at 1 o'clock p. m.

Column will form under direction of grand marshal Thomas Jones on Second street, will be led by martial band, will march north on Ewing to Fourth, west on Fourth to Walnut, south on Walnut to Bruce, west on Bruce to Poplar, south on Poplar to Brown, east on Brown to Chestnut, north on Chestnut to Second, east on Second to Ewing, north on Ewing to Sixth, east on Sixth to City Park.

The ladies of the W. R. C. will assemble at M. E. church on Ewing street and form in line, their right resting on Fourth street deploying south and fall in line immediately in rear of old soldiers.

It is expected that all Sunday school children of the different churches will be formed in line at their respective churches and join in the column as it passes, as this line of march is for their convenience.

Singing by Sunday school.
Singing by quartette.
Prayer by Comrade Baxter.
Singing by quartette.
Address by Comrade Ryan.
Singing by quartette.
Address J. M. Lewis, jr.
Quartette.

The column will then reform and march to Riverview cemetery where the ritual services of the G. A. R. will be performed at the grave of our late Comrade James McGinnis, after which the flowers will be placed on the graves of all dead soldiers by the children under the direction of the ladies of the W. R. C. The column will then reform march back to the G. A. R hall aud be dismissed.

ATTENTION OLD SOLDIERS.

All old soldiers and Ladies of the W. R. C. will meet at G. A. R. hall promptly at 10 o'clock a. m. Sunday, May 29th fo attend memorial services at the Christian church.

Decoration Day

The committee for decorating the soldiers graves at Chestnut Ridge will leave Seymour at 6 a. m. on Monday May 30, and decorate graves and have an address at 9 a. m. by John M. Lewis, jr Decoration at the Moore graveyard at 10 a. m. All are invited to attend and bring flowers.

Doc Shoemaker.

Marvelous.

The results attained right here at home have been marvelous. Hundreds of your neighbors who have used Wright's Celery Capsules are now well They cure Kidney, Liver and Stomach trouble, Rheumatism, Constipation and sick Headaches. Why pay $1.00 every two weeks for a bottle of medicine when you can get treatment at 1 cent a day. Wright's Celery Capsules give 100 day's treatment for $1.00. Easy to take, no bad taste, do not gripe, backed by a bank, to cure you, or refund your money. Sold by A. J. Pellens, druggist.

Mayor's Proclamation.

As we move away from the foot of a mountain it seems to rise above surrounding objects, till at last they are lost in view and it towers up alone in grandeur. So as we get away, by lapse of time, from the great results of the war of the rebellion we forget the little facts that occurred, and see only the mighty outlines of national action. But in order that we forget not the silent host whose valor and heroism preserved us a nation, the 30th day of May, the day that touches the patriotic heart as does no other day in all the year, has been set apart as the day on which all the people, throughout the length and breadth of the land may gather about the last resting places of these heroes and with wreaths and flowers pay their loving tribute to their memory.

Therefore I, J. Balsley, mayor of Seymour, do earnestly request that all business be suspended in the city from 1 to 4 o'clock p. m., May 30th, and that all the people with one accord join hands in the performance of this sacred ceremony. J. Balsley, Mayor.

Bucklen's Arnica Salve

The best salve in the world for Cuts Bruises, Sores, Ulcers, Salt Rheum Fever sores, Tetter, Chapped hands Chilblains, Corns, and all Skin Eruptions positively cures Piles, or no pay required. It is guaranteed to give perfect satisfaction or money refunded Price 25 cents per bottle. For sale by W. F. Peter.

May Musical Festival.

Cincinnati, May 24 to 28, 1898. For the above occasion the B. & O. S-W. Ky. will sell tickets to Cincinnati and return, on May 24 to 28 inclusive, at rate of one and one-third fare, tickets good returning to and including May 30, 1898.

PERSONAL.

Mrs. A. H. Wartman came here last evening from White Creek to see friends.

Miss Anna Lockman returned Friday to Medora from a pleasant visit to Miss Helen Smith of the Ridge.

Mrs. C. L. Robinson, of Ft. Ritner, after an enjoyable visit to Mrs. M. F. Gerrish, returned home this morning.

Mrs. Bert Gore, of Jonesville, who has enjoyed a nice visit to her sister, Mrs. Thomas E. Kreinhagen and family, returned home last evening.

A. W. Orr, of Crothersville, who has been very sick for six months with dropsy, is better and came up to the city last evening to join his wife who is visiting her mother.

CHURCH NOTES.

Elder Thomas Jones went this morning to Houston to preach Sunday and he will deliver the memorial address Monday.

Mrs. M. F. Gerrish went last evening to Hope to attend a holiness meeting

Many old soldiers now feel the effects of the hard service they endured during the war. Mr. Geo. S. Anderson, of Rossville, York county, Penn., who saw the hardest kind of service at the front, is now frequently troubled with rheumatism "I had a severe attack lately," he says "and procured a bottle of Chamberlain's Pain Balm. It did so much good that I would like to know what you would charge me for one dozen bottles." Mr. Anderson wanted it both for his own use and to supply it to his friends and neighbors, as every family should have a bottle of it in their home, not only for rheumatism, but lame back, sprains, swellings, cuts bruises and burns, for which it is unequalled for sale by C. W. Milhouse

Barn Burned.

Wednesday night the barn of Charles Owens, one mile east of Acme was totolly destroyed by fire, together with the last seasons crop of hay, corn, oats and agricultural implements. Cause of fire not learned. Supposed to have been uninsured.

Give the Children a Drink

Called Grain-O. It is a delicious, appetizing, nourishing food drink to take the place of coffee. Sold by all grocers and liked by all who have used it because when properly prepared it tastes like the finest coffee but is free from all its injurious properties. Grain-O aids digestion and strengthens the nerves. It is not a stimulant but a health builder and children, as well as adults, can drink it with great benefit. Costs about as much as coffee. 15 and 25c.

Adjudged Insane.

Justices A. T. Simons and A. D. Thurston and Dr. Galbraith held an inquest in lunacy on the person of Miss Augusta Hohnstreiter yesterday and they found her to be entirely insane. She will be taken to the asylum for the insane at Indianapolis. Her age is less than thirty years.

Harper's Weekly for 28 is, as usual devoted to scenes and incidents of our war with Spain. It is not surprising that the contents of the periodical on this absorbing subject are uniformly interesting and valuable, when one remembers its brilliant staff of artists and correspondents, which includes Zogbaum, Thulstrup, Chapman, Rogers, Remington, Spears, Fox, Casper Whitney and others. To these has been added Mr. Poultney Bigelow, who contributes a clearly written account this week of the battle of Cabanas and the unlucky expedition of the Gussie. The second of Mr. Bigelow's series of articles called "A Yankee in Spain," also appears in this issue.

Whooping Cough.

I had a little boy who was nearly dead from an attack of whooping cough. My neighbors recommended Chamberlain's Cough remedy. I did not think that any medicine would help him, but after giving him a few doses of that remedy I noticed an improvement, and one bottle cured him entirely. It is the best cough medicine I ever had in the house.—J. L. Moore, South Burgettstown, Pa. For sale by C. W. Milhouse.

Wright's Celery Tea regulates the liver and kidneys, cures constipation and sick headache. 25c at all druggists.

Advertised Letter

The following is the list of letters remaining in the postoffice at this place and if not called for within 14 days will be sent to the dead letter office:

LADIES	GENTS
Gorman Mrs Anna	Holmes C B
Ford Miss E M	Nivines Will
	Tarpley J A
	Taylor A J

PHILIP WILHELM, P. M.

CASTORIA.
Bears the Signature of Chas. H. Fletcher. The Kind You Have Always Bought

COL. VIC M. BACKUS

He Will Command an Indiana Regiment.

WAS CONSCIOUS STRICKEN

State Conference of Health Officers — A $4,000 Fire at Clayton—Flint Glass Factories Arranging to Close Down For Summer Vacation — Lineman Fatally Injured—Other State News.

Indianapolis, May 28. — Governor Mount is said to have agreed to appoint Victor M. Backus colonel of the One Hundred and Sixty-first Indiana. Mr. Backus organized a regiment on the first call, but it was not accepted because the quota was filled from the national guard. It is understood that the governor has promised to accept this regiment as soon as he receives the official call from Washington. Several companies of the regiment were recruited in this city and the remainder from other sections of the state. Backus and Mount both served under General Wilder and it is said the latter urged the appointment.

MEETING OF DEMOCRATS.

Editorial Association Visits the Soldiers' Home at Lafayette.

Lafayette, Ind., May 28.—The Democratic editors held their business session at the Soldiers' Home assembly hall yesterday. The address of welcome was delivered by Colonel J. B. McDonald, director of the home. President R. E. Purcell of the Vincennes Sun responded, after which Samuel E. Morss of the Indianapolis Sentinel talked about Parisian newspapers, and F. D. Haimbaugh of the Muncie Herald dilated on maintaining advertising rates.

A complimentary dinner was tendered the editors and their wives at the home, after which the institution was inspected, and all were pleased with the beautiful grounds and cozy cottages. Then followed an address by Colonel R. P. DeHart, a stroll over the Tecumseh trail and a visit to Purdue University.

This morning the editors visited the Tippecanoe battleground, where an address was delivered by Hon. B. Wilson Smith.

HEALTH OFFICERS.

State Conference Held and Insane Hospital Visited.

Indianapolis, May 28.—The members of the state health officers' convention met at Central Hospital for the Insane yesterday and went through the wards of that institution in a body. The methods of treating patients and the care of the building were fully explained. A session of the convention was held in the lectureroom of the hospital. Papers were read on "Public Water Supply and Sewerage Disposal" and "The Relation of Water Supply to Infectuous Diseases in Lower Animals." In the afternoon a short session was held at the statehouse and the conference adjourned.

CONSCIOUS STRICKEN.

Man Returns $280 He Stole Several Years Ago.

St. Croix, Ind., May 28.—P. T. Flannigan, merchant of this place, found a letter underneath his bedroom door which contained $280, accompanied by a short explanation, in effect that the writer had robbed the merchant's till several years ago, and he wished to make restitution by returning the principal now, the interest to follow. The writer also said he would expose another thief who had robbed the same merchant, unless he also made restitution.

Pensions Granted.

Washington, May 28.—Pensions have been issued to Indianians as follows: Original—Nathan H. Oglesbee, Plymouth, $8; Samuel Nixon, Salem, $12; La Rude Solsbury, Indianapolis, $6. Additional—Henry Bansman, Frankfort, $6. Reissue—William H. Dimmitt, Yeoman, $12; (special May 18) Charles N. Taylor, Fort Wayne, $12. Original Widows, Etc.—Maria J. Henning, Boonville, $8; Anna Messingschlager, Lafayette, $8; Mary Munsell, Noblesville, $8; Charlotte Conklin, Switz City, $8. Reissue and Increase—Special May 18 (special act) Elizabeth Lane, Heltonville, $40.

Pickpockets Were Active.

Lebanon, Ind., May 28.—Pickpockets were unusually active here during the horse show exhibit. Several people were robbed of amounts varying from $10 to $35, and B. W. Stewart, a prominent citizen, was despoiled of a pocketbook containing $6,000 in notes and township orders.

Flint Glass Factories to Shut Down.

Elwood, Ind., May 28.—Arrangements are making to close all of the flint glass factories on the 30th inst, one month earlier than usual. The arrangement is to stop one month earlier, avoid the hot weather and start again in August, a month earlier than usual.

$4,000 Blaze at Clayton.

Clayton, Ind., May 28.—Fire broke out in the rear portion of L. S. Jone's drug store yesterday spreading to a butcher shop, and then to Dr. Gilbert's office, and the Williams store. The total loss is about $4,000 with no insurance.

Lineman Fatally Injured.

Otis, Ind., May 28.—William Kettler, a lineman of Chicago, was fatally injured here by the falling of a telegraph pole. His head was crushed.

Treasury Statement.

Washington, May 28.—The treasury statement shows: Available cash balances, $202,703,136; gold reserve, $172,-999,826.

CASTORIA

For Infants and Children.

The Kind You Have Always Bought

Bears the Signature of Chas. H. Fletcher.

Young Girls Fading Away.

Symptoms that seem like consumption; a lack of blood; friends feared one girl would fall dead on the street; restored to health by a sensible woman's suggestion.

Many girls of sixteen years seem to have consumption, although they have it not.

Their anxious parents and friends watch them slowly fade away.

A death-like pallor, transparent complexion and listlessness are signs of this condition.

The body lacks blood.

Mrs. John Tansey knows the meaning of these symptoms, and the cure.

She lives at 130 Baker Street, Detroit, Mich.

Her advice to mothers has been of great value to her neighbors. She tells the story to help others who are at a distance.

She said:

"When my daughter was sixteen years old she began to waste away.

"Had I not known there was no taint of consumption in the family I would have believed her lungs were affected.

"She grew thinner and thinner every day. She lacked only the hacking cough to show all the outward signs of consumption.

"Our doctor called the disease by an odd name, which I learned meant simply weak blood.

"No treatment seemed to do her any good.

"She was fading away before our eyes.

"I was induced to try Dr. Williams' Pink Pills for Pale People, and the change they made was almost magical.

"Before she had taken half a box there was a great improvement in her looks, appetite and weight.

"She gained strength rapidly. Soon she was in perfect health.

"Since then I have kept Dr. Williams' Pink Pills for Pale People in the house always and have done much good with them.

"One example:

"There is a young girl friend of my daughter who seemed almost transparent.

"She was white and very thin. We were afraid she would fall dead in the street when she went out.

"I begged her to take Dr. Williams' Pink Pills for Pale People, and finally induced her to try them. They helped her wonderfully, probably saved her life and restored her to perfect health. Now she is recommending them to other young women.

"I earnestly advise mothers with growing daughters to keep Dr. Williams' Pink Pills always on hand as a household remedy.

Many women's lives are miserable because such symptoms as Mrs. Tansey's daughter showed were neglected while they were developing into womanhood. During that period of rapid development the blood needs the highest degree of strength to repair the tissues that are rapidly wasted.

These needed elements are supplied by Dr. Williams' Pink Pills for Pale People. The vegetable ingredients of these pills act like magic in restoring strength to the muscles and roses to the cheeks of growing girls or adults weakened by overwork.

All druggists sell Dr. Williams' Pink Pills for Pale People. They cost 50 cents a box; six boxes $2.50.

Agency of C. A. La..marsh

ESTABLISHED in 1892.

Real Estate Handled to advantage and Money Loaned on Best Security. Cash Needed to Supply Applicants for Loans. Money Lenders call when placing loans. The Leading Fire Insurance Agency in City. Equitable Life Assurance Society. Best in World. Travelers Accident Insurance Co. The Leader, Fidelity and Cassualty Co. In all Departments. Plate Glass Insurance. P. O Building, Seymour, Ind.

"Beautiful Winona." A Delightful Summer Haven.

Winona Lake, Indiana, (formerly Eagle Lake) is an attractive summer haven on the Pennsylvania Lines near Warsaw, Indiana. As the site of Winona Assemby and summer school, this resort has grown into popular favor very rapidly. Improvements made on the two hundred acres of romantic woodland which stretches nearly two miles along the eastern shore of Winona Lake, a beautiful sheet of water, include all the comforts and conveniences for a highly enjoyable sojourn. Ample facilities are at hand for satisfactory entertainment at reasonable rates at the commodious hotel which adjoins the railway station at the entrance to the grounds, in cosy cottages, or in tents as may be preferred.

Persons who may desire to combine devotion, entertainment and instruction with rest and recreating will find Winona Lake the ideal spot for invigorating both mind and body by instuctive entertainment and study and health-giving recreation. The educational work of the summer school is in charge of well known instructors. The college halls are equipped with all required paraphernalia; the large auditorium in which the Assembly meets, and in which prominent lecturers are heard during the season, has a seating capacity of over 5,000. An amphitheatre, race track and other facilities for athletic pastimes are provided. The fishing bathing and boating are fine, the large fleet of boats being of the best

The season of 1898 will open May 15th Commencing on that date excursion tickets with fifteen day limit will be on sale via Pennsylvania Lines. They may be obtained during May, June, July and August. The sale of season excursion tickets will begin Juue 1st and continue daily until September 30th. Season excursion tickets will be good returning until October 31st.

Full information about the attractions at "Beautiful Winona," its assembly and summer school, etc., will be cheerfully furnished all who address Mr Sol. C. Dickey, secretary, Winona Lake, Ind. Inquiries about excursion rates, time of trains, etc., should be addressed to passenger and ticket agents of the Pennsylvania lines or to F. Van Dusen, Chief assistant general passenger agent, Pittsburg, Pa. june 1

Beware of Imitations

LEA & PERRINS' The Original & Genuine Worcestershire SAUCE

JOHN DUNCAN'S SONS, AGENTS, NEW YORK.

THROUGH TO MICHIGAN.

Two Sleeping Car Routes via Pennsylvania Lines.

Two through sleeping car routes to Michigan resorts will be in operation over Pennsylvana Lines the coming season. In addition to the one via Indianapolis and Richmond over the G. R. & I. R R. to Fort Wayne, Grand Rapids, Petoskey, Mackinaw City and resorts in Northern Michigan, a new one to Detroit and resorts in Eastern Michigan will be established about May 30th via Indianapolis, Richmond, Dayton and C. H. & D. Ry., through Toledo and Michigan Central Ry. to Detroit. Passengers may go through to Detroit from Louisville, Indianapolis, Richmond and intermediate stations on the Pennsylvania Lines without change, and arrive at that point or at resorts on the St. Clair River and in Canada next morning. Get details by addressing W. W. Richardson, D. P. Agt., Indianapolis, Ind.

Illinois-Central RAILROAD.

Quickest and Best to
New Orleans, Memphis, Texas, Arkansas and Mexico

The Only True Southern Route to California.

2 Weekly Pullman Tourist Sleeping Car

One leaving Louisville every Thursday and one leaving Chicago every Monday.

For further information write R. H. Fowler, Trav. Pass. Agt., Louisville, Ky.
A. H. HANSON, G. P. & T. A.
W. A KELLOND, A. G. P. A.

THE DAILY
REPORTER!

Official Gour Papr, INDIANAPOLIS.

Publishes daily the opinions of the Indiana Supreme and Appellate Courts in FULL. (Always within three days days of the Court.)

Subscription price, $6 per year, in advance.

With the Indiana Law Journal, one year, $7.

Mail us your subscriptions.

Reporter Publishing Co.,
519-521 Indiana Trust Bldg,

Insure your business and other property in the Ohio Farmers Insurance Co. It is a strong, reliable, safe company. Cash assets over $1,-00,000. C. A. Day, Ag't. Pfaffenberger Block.

THE DAILY REPUBLICAN.

VOLUME XXII--NO. 177 SEYMOUR, INDIANA, MONDAY EVENING, MAY 30, 1898. PRICE TWO CENTS

PUSHING THE RAIDER

CAVALRYMEN CAMPAIGNING ON RATIONS OF FRIED CHICKEN.

Stirring and Ludicrous Incidents of the Pursuit of Morgan's Band—The Great Ohio Raid—Troopers Pampered by a Grateful Populace.

[Copyright, 1898, by American Press Association.]

HE rain was pouring in torrents as night fell over our camp at Somerset, Ky., July 1, 1863. We were hugging ourselves in congratulation over the fact that we had a good dry camp, and pulled our tent flaps tight to keep out the storm as we settled down to a quiet night's rest, at peace with all the world, for that night anyhow. We were light hearted youngsters, and "home" was wherever night overtook us.

In a lull of the storm the quick gallop of a courier was heard. In an instant he reined up at the tent of our commander, Colonel Israel Garrard of the Seventh Ohio cavalry, to whom he handed an order, which read: "You will report for duty with your regiment within one hour from receipt of this order, your troops to be supplied with two days' rations and 40 rounds of ammunition per man, one ambulance to accompany your regiment." This order had a businesslike ring.

Under the adjutant's order the chief bugler sounded "boots and saddles." As the notes of the bugle fell upon the camp the cavalrymen thrust their heads out of their little "put tents" and gave a cheer.

Within a few minutes we were looking back with lingering eyes upon our nice dry camp as we rode away in one of the heaviest downpours of rain we had ever experienced.

Reporting to the commander of our brigade, we were informed that General John Morgan, with his division of "rebel raiders," was about to cross the Cumberland river on one of his periodical raids through Kentucky. This information was given to the troops and was received with tumultuous cheers, as we were particularly anxious to have a tilt with Morgan's men.

Our regiment, the Seventh Ohio cavalry (1,200 strong), was recruited in southern Ohio, in the counties bordering the Ohio river. A considerable portion of General John Morgan's command was recruited from the counties of northern Kentucky, bordering the Ohio river directly opposite our homes. Thus we were by no means strangers to each other and may be said to have been neighbors.

Our rubber "ponchos" were drawn tight over our shoulders as we took up our night march through the downpour of rain. By midnight we had come to Fishing creek, near Mills Springs, Ky., the scene of General Thomas' victory and Zollicoffer's death. This mountain stream was sending down a torrent of water with heavy driftwood, against which no horse could stand, and was altogether beyond fording, thus precluding our further progress that night. We bivouacked as best we could till daylight, when, under great difficulty, we forded the raging torrent, with the loss of only one horse—the rider being rescued by the ready hands of his comrades.

Arriving at the Cumberland river above Burksville, we found Morgan with his division of cavalry occupying

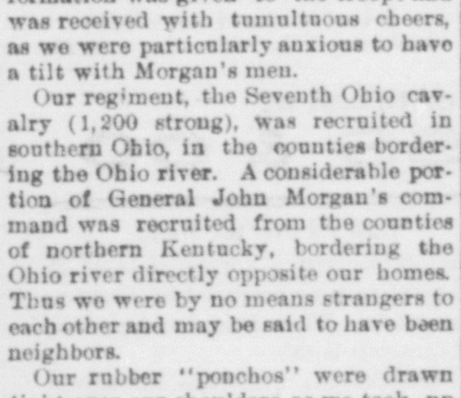

FORDED THE RAGING TORRENT.

the south bank of the river. For a day or two we had skirmishing, "give and take." The river was fordable in many places, and we did not expect to hold Morgan on the south bank of the river if it was his desire to come over to our side. In fact, we rather preferred that he should come over. About July 4 Morgan had found it possible to cross the river at numerous fords, and we were called in from our picket duty to join in the pursuit.

This was the start of Morgan's famous raid, which extended across the states of Kentucky, Indiana and Ohio.

As soon as the raider chief took up his line of march northward from the Cumberland river the officers in command of the cavalry in pursuit determined to follow him right in his own trail if it led them even to the state of Maine and not at any time to seek to head him off and not to be drawn aside on false scents for a single moment.

As Morgan proceeded northward across the state of Kentucky he came across small garrisons of Federal troops guarding important places. At Green River he called upon Colonel Moore of a Michigan regiment to surrender his force to save the effusion of blood. This Federal officer replied that his superior officer had stationed him at that point for the purpose of effusing blood, and the effusion would begin right away if Morgan desired. Morgan accepted the challenge and made the attack, and one of his own brothers was killed at this point. Morgan did not have time to continue the attack and withdrew, continuing his march northward, with our pursuing force "pushing him along." We expected Morgan to turn east before striking the Ohio river, but in this we were mistaken, as upon arriving at Brandenburg, some 40 miles below Louisville, he seized passing steamboats and landed his force in Indiana. Following his trail, we reached Brandenburg just in time to see Morgan's rear guard disappear over the river bank, going north in Indiana. His rear guard stopped long enough to wave their hats at us and bid us goodby. The steamboats they had used in crossing were at that moment bursting into flames and burned to the water's edge, tied fast to the Indiana shore.

Other steamboats were hurriedly obtained, and our pursuing force hastily transferred across the river, men and horses being tumbled aboard the boats in quick order and tumbled off the boats as quickly when on the other side.

The appearance of Morgan's men on the north bank of the Ohio river created consternation in Indiana and Ohio. The governor of Indiana called out the home guard to the number of 50,000, and as Morgan's advance turned toward Ohio the governor of the Buckeye State called 50,000 "squirrel hunters" into the field.

At Corydon, Ind., the Home guards gave the invaders a brisk little battle and delayed their advance for a brief time. General Hobson's pursuing column, of which the Seventh Ohio cavalry was a part, arrived at Corydon within a few hours after Morgan's departure. The citizens of Indiana received us with the greatest enthusiasm, and from the time of our arrival at Corydon until the end of our march at Buffington Island, O., a distance of about 300 miles, our line of march was between two lines of people occupying each side of the road—men, women and children—laden with good things for us to eat, the principal article being fried chicken. In truth and literally there was 600 miles of fried chicken!

It would seem that the telegraph had announced our coming in Morgan's rear, and at this announcement every man, woman and child in Indiana and Ohio had begun to fry chickens for us—though I desire to say here that we did not belong to the colored troops—as the best thing they had to offer us. At first this article of diet was acceptable, but 600 miles of fried chicken was more than we could stand! We begged the good people to telegraph ahead to stop this awful slaughter of chickens for our benefit and provide some hard tack and salt pork or they would kill us by their well meant kindness.

In our procession of 300 miles between this double line of excited and patriotic citizens, these tens of thousands of citizens greeted us with one song, and only one song, always the same—viz, "Rally Round the Flag, Boys." This we heard by day and night, and it is related that after the raid was over our commander General Hobson, was taken sick with brain fever, was confined to his bed seriously ill and in his delirium insisted upon singing "Rally Round the Flag, Boys."

It must be borne in mind that in Morgan's ride across three states in 15 days he swept his line of march, and for some distance on each side, absolutely clean of horses, giving his own command frequent remounts, but leaving us, his pursuers, entirely without remount for the whole distance. Boiled down to few words, Morgan's force had two horses for every man, while Hobson had two men to each sadly worn horse. Morgan's force when it started from the Cumberland river was exceedingly well mounted, having some of the best blooded horses from Kentucky—horses capable of long and rapid marches. He set the "pegs" for us and set them high every day. The longest march made by Morgan's command at one stretch was 90 miles in 24 hours, this being the jump he made from a point in Indiana west of Cincinnati to Williamsburg, O., on the east of Cincinnati.

Morgan's force did not exceed 2,500 troopers when he invaded the states north of the Ohio river, possibly 500 less. I think 2,000 would be a fair figure to name for the number of troops he led into Indiana.

Our march across the state of Ohio was in many ways painful, as our horses were failing rapidly. Twenty-two hours' marching out of each 24 was more than they could stand in their exhausted condition. Our ambulance had

TELEGRAPH HAD ANNOUNCED OUR COMING.

been dropped long ago, but our medical officers, mounted on the ambulance horses, were with us.

We were now at home in southern Ohio, and many of the troopers of our regiment passed their own doorsteps, stopping only long enough to kiss the members of their families, and for a brief minute listen to their song of "Rally Round the Flag, Boys," and partake of some more fried chicken.

At Piketon, O., the home guards had delayed Morgan's advance, and we begun to pick up some of his stragglers. It looked now as though we might within a few hours more overtake him and bring him to bay.

On the 18th of July, our regiment, with the Second Ohio cavalry and the Eighth Michigan cavalry, all under the command of Colonel A. V. Kautz, was pushed ahead of Hobson's column, and at daylight of July 19 struck Morgan's command in the valley of the Ohio river near Buffington Island, where the enemy had been delayed by fogs, waiting for daylight to cross the Ohio river. At the moment of our arrival the forces of General Judah had also arrived, coming up the valley of the Ohio river, while we debouched from the river hills, and the gunboats were holding the fords of the Ohio river.

We were ordered to attack immediately, and under Colonel Garrard's directions I rode back along the line of the Seventh Ohio cavalry, ordering the companies formed into columns of fours. Our numbers were few, and I remember Lieutenant Sam B. Johnson, who commanded Company M of our regiment, told me that he had only one set of fours. Captain William T. Burton of Company B had four or five sets of fours. Of our entire regiment, 800 or 900 strong when we started from the Cumberland river, we did not now show up over 200 men, the remainder having been dismounted by reason of disabled horses and scattered along our trail for a distance of 500 miles.

When the "guidons" of General Hobson's advance fluttered in the breeze of the Ohio valley that July morning, Generals Morgan and Duke knew that the jig was up. We formed within plain sight of Morgan's force, and with but slight resistance to the Federal attack Morgan's entire force fled in disorder. We pursued as rapidly as the condition of our poor horses would permit and many of the enemy seeing that further effort was useless, their supply of ammunition being nearly exhausted, surrendered then and there.

After our pursuit at this point had ceased a flag of truce was brought to Colonel Garrard by a Confederate officer, who stated that Colonel Howard Smith and a few other officers and men of Morgan's command were in the woods near by, having been cut off from their command, and knowing the uselessness of further effort would surrender if an officer was sent to receive them. Adjutant Allen and Lieutenant McColgen of the Seventh Ohio cavalry were sent to receive them and escort them to our lines.

On the way to receive these Confederates they were met coming to our lines under escort of a sergeant of the Eighth Michigan cavalry whom they accidentally met in the woods. These prisoners were received by the writer of these lines, who was greatly surprised to learn that General Basil Duke, Morgan's chief lieutenant, was in company with Colonel Howard Smith. General Duke bore himself with dignity, and I would not have known that I had him with the other prisoners if one of his own men had not accidentally disclosed his identity to me. One of the Confederate officers with General Duke gave me a little Confederate flag about the size of two hands. I accepted this little flag and asked the officer his name. He replied, "Captain Hines." I have the little flag yet. "He jests at scars that never felt a wound." This quotation suggests itself by reason of the fact that under the varying fortunes of war, some months after the events written of in the foregoing, in a sharp cavalry engagement in east Tennessee, I found myself a prisoner of war in the hands of the Fourth Kentucky cavalry, one of Morgan's regiments.

The prisoners captured by the Seventh Ohio cavalry near Buffington Island were turned over to the Federal officer in charge of prisoners at Cheshire, O., and with this our connection with the Morgan raid ended. General Morgan himself was not captured until some days later, but the raid ended at Buffington Island, and the subsequent flight of Morgan with his detachment of a few hundred men did not avail him anything.

From the time of Morgan's landing on the Indiana side of the Ohio river until the surrender at Buffington Island not less than 100,000 militia comprising the "Home guard" were called into the field to "suppress him." The force of veterans under General Hobson who pursued Morgan from "start to finish" comprised about 3,000 cavalry. Morgan gave us "a good run for our money," but we got there in spite of all his efforts to prevent us.

One can but admire the dash, skill and courage of Morgan and Duke which enabled them to lead their 2,000 troopers on such a raid.

Soon after the close of this raid our regiment, the Seventh Ohio cavalry,

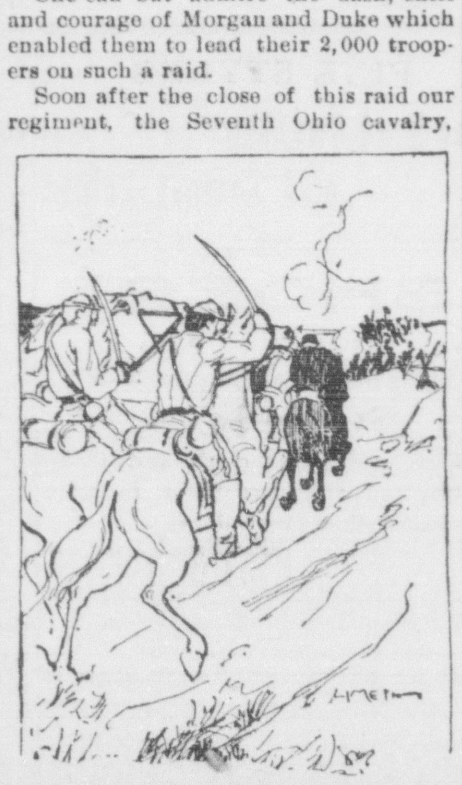

AT THE HEELS OF THE RAIDERS.

formed a part of General Burnside's army, which occupied east Tennessee. We had an active campaign here for six months and saw our cavalry horses perish from hunger, while our veteran cavalrymen sustained life on a small portion of parched corn, and then, more than ever before, we cherished the memory of the 600 miles of fried chicken we had on the Morgan raid.

THEODORE F. ALLEN,
Brevet Colonel U. S. Volunteers.

BLUE SILVERED O'ER.

Where roses deck each lowly mound,
Where lilies nod and sway,
From pine to palm, on hallowed ground,
The veterans stand today.
Their ranks are thinner far than when
War's music fiercely rolled.
The word is passed along again,
"The boys are growing old."

Their heads are bared. Oh, vanished years,
What alchemy was thine?
See what a wondrous change appears
Adown the soldier line.
The snows of age on beard and hair
Have cast their spotless hue.
Yon grizzled crowns give semblance fair
Of gray above the blue.

The gray that fell has won at last,
But gentle is its reign,
A benediction from the past
Upon the armies twain—
On north and south, no more apart,
It sheds its tender grace,
A seal upon each loyal heart
That time cannot efface.

Not "growing old" are they that wait
The final "taps" of life,
But growing young in love's estate,
These victors of the strife.
Blue conquered once and proudly wore
The wreath fame's hands bestow;
Gray conquers now and silvers o'er
The heads of friend and foe.

CHARLES MOREAU HARGER.

A GRATEFUL ENEMY.

[Copyright, 1898, by American Press Association.]

On Memorial day in 1895 Mrs. Sarah Bowen of Hoboken paid her annual visit to Cypress Hills cemetery to decorate her husband's grave. Mrs. Bowen was in such poor, almost indigent, circumstances that even the trip to Brooklyn, not reckoning the money expended for flowers, was a strain on her slender resources. She was a veteran's widow, and the $8 a month pension allowed her on that account by the national government was all she had to support herself and an invalid daughter. Nevertheless, she had performed her obligations to the memory of the brave for 13 consecutive years with religious devotion.

When she arrived on the ground on this occasion, her nervous system received such a shock that she was obliged to lean against a railing adjacent to save herself from falling.

"What is the meaning of this?" she murmured, closing her eyes and opening them again in the expectation that she was laboring under an optical delusion.

The cause of the widow's astonishment was a change that had taken place in the grave since her last visit. It was covered with flowers, it was bordered with evergreen plants, and a handsome granite column rose at its head, with the subjoined inscription engraved in deep black letters:

"Sacred to the Memory of Edward C. Bowen, a Brave Soldier and Loyal Friend."

The widow glanced wonderingly to the right and left. She looked up and down, but there was no mistake. The grave was that of her husband. But what a metamorphosis had been effected since 1894!

While deliberating as to what she would do in the premises a tall, military looking gentleman of aristocratic bearing and with an empty sleeve alighted from a carriage near by and, taking a wreath from under its seat, approached the grave. He hesitated when he saw the widow, and their eyes met. Hers had a questioning look in them; his one of deprecation, as if he were a trespasser.

"Madam," he said, placing the wreath on the grave and lifting his hat as he would to a duchess, "have I the honor"—

"This is my husband's grave," she replied, with an almost imperceptible strain of jealousy in her voice.

"Then I must offer an apology and an explanation. I should have consulted you before effecting alterations here, and so, in fact, I would, only I could not find you, though I tried hard."

"It was very kind of you, sir," said Mrs. Bowen. "You would find it hard, for no one in Brooklyn knew that I had moved to Hoboken."

"This is my explanation," said the gentleman after a pause. "My name is Charles J. Gray—Judge Gray I am called in South Carolina—and I am an ex-Confederate soldier. I belonged to the Montgomery guards and served in the Army of Northern Virginia the last two years of the war. You must know—though perhaps you don't—that sometimes Federal and Confederate soldiers in the field were excellent friends, especially when doing outpost duty together, if I may use such a word. It often occurred that nothing but a fence separated our sentinels and that, instead of firing at each other, we chatted sociably and exchanged views on the situation. Our superiors did not sanction this, but they connived at it. On the night of the fourth day's battle of the Wilderness I was posted as sentinel on the extreme front of our lines. On the other side of a picket fence was a young man of the One Hundred and Forty-fourth New York regiment, his name—well, there it is engraved on that stone. We entered into conversation. I gave him a plug of tobacco, he gave me some coffee, and we became quite friendly. I had not closed my eyes in two days. I was utterly exhausted and would have given the whole world for one hour's sleep."

"Poor fellow," said the widow, commiserating not the elegant gentleman in front of her, but the ragged, war-worn soldier of one and thirty years ago; "it was terrible."

"It was, madam. I told my Yankee enemy that I was ready to drop and begged him not to take advantage of me. He laughed.

"'Sit down on that stone,' he said, 'lean your back against the fence and sleep. I'll wake you up when your relief comes along.'

"It may seem incredible but I took his advice, thus placing my life in the hands of a foe and a stranger. I slept, oh, such a sweet sleep! I thought I had been in slumber for a few minutes, while in reality I had slept an hour, when Ned Bowen roused me by throwing some water from his canteen down my back.

"'Jump up, Johnny,' he said, 'my relief is coming. You are all right, for I received your officer of the guard going his rounds and he gave me the countersign without suspicion. I guess all the poor fellows like you are half asleep or they would have discovered the trick. Now don't go to sleep again, old man. Goodby.'

"It appears while the Confederate night officer was appproaching, Ned Bowen, heaven rest him, jumped over the fence and, failing to wake me up, took my rifle and challenged, thus plac-

HE HESITATED.

ing his life in imminent peril. When half an hour later I got back to the guard tent, I learned that two other sentinels had been found asleep on their posts. They were shot next morning, and now, madam, you will, I trust, be no longer surprised at this monument I have erected to my preserver."

The widow extended her hand, while tears of pride and emotion rolled down her face.

"God bless you," she said; "you have a noble heart."

Next day Mrs. Bowen received a letter inclosing a treasury note for $1,000, and since then on the first day of every month she gets a check on the First National bank of Atlanta for $50.

EDWARD P. WESLEY.

A SOLDIER'S WARNING.

He Prophesied His Own Death on the Day Before the Battle.

Many an old soldier can tell tales of premonition and portent that would convert the stoutest scoffer to a belief in the existence of what is indefinitely termed by psycologists "the sixth sense." The following reminiscence of the civil war, delivered by a white bearded Ohio veteran, is a case in point:

"When the war broke out," said he, "I was clerking in a store over in Greene county. Charley Shearer, who afterward became one of our circuit judges, was employed in the same store. His brother Frank and I were nearly of the same age. One day I went across the street and enlisted. I was only 16 years old at the time, but I was sworn in. Frank Shearer also enlisted, and we went out together. He and I were messmates and chums. A finer boy never lived. We went through the hard campaigning of General Sherman and were with him in the Atlanta campaign. Just the day before the battle of Resaca Frank came to me and said: 'Andy, I am going to be killed tomorrow. I know that I will be shot early in the fight.' I laughed at his fears, but he said he was telling the truth. I finally became convinced myself that he may have had a premonition and importuned him not to go into the battle. He said it would not do for him to get a sick leave, even if his health was bad—he was just about sick—for the boys would call him a coward. A braver boy never lived, and I told him so. I finally got his consent to let me go to the lieutenant colonel and get him detailed for headquarters work during the coming engagement. I did so, being frank with the colonel and telling him everything. He at once granted the request and wrote out the desired order. I gave it to Frank that night and thought he was safe. The next morning, however, he refused to obey and insisted that if he failed to go into battle with the rest of us the boys would question his bravery. We went into the engagement, and Frank fell dead at the first volley from the enemy."

A Day Without a Parallel.

No war in the world's history except the American civil war is commemorated by a soldiers' memorial festival. The day is a celebration of patriotic sacrifice, not of conquest. It is the noblest object lesson that could be devised. Men who risked life for the flag mingle with the people of all ages and conditions in honoring the heroic dead. Love of country is not a mere sentiment with veterans who carry the scars of battle.

The Flag Goes By.

Hats off!
Along the street there comes
A blare of bugles, a ruffle of drums,
A flash of color beneath the sky.
Hats off!
The flag is passing by.

Blue and crimson and white it shines
Over the steel tipped ordered lines.
Hats off!
The colors before us fly,
But more than the flag is passing by.

Sea fights and land fights, grim and great,
Fought to make and to save the state;
Dreary marches and sinking ships;
Cheers of victory on dying lips;

Days of plenty and days of peace;
March of a strong land's swift increase;
Equal justice, right and law,
Stately honor and reverend awe;

Sign of a nation, great and strong,
To ward her people from foreign wrong;
Pride and glory and honor all
Live in the colors to stand or fall.

Hats off!
Along the street there comes
A blare of bugles, a ruffle of drums,
And loyal hearts are beating high.
Hats off!
The flag is passing by.

—Youth's Companion.

Royal makes the food pure, wholesome and delicious.

ROYAL BAKING POWDER
Absolutely Pure

ROYAL BAKING POWDER CO., NEW YORK.

THE DANGER OF BEAUTY.

I never read the papers without feeling so content
That both my eyes are twisted and my nose is slightly bent.
I'm glad my mouth is out of line and that my teeth are few,
And if I had a "wealth of hair" I don't know what I'd do.

A "tiny foot" or "lily hand" would fill me with dismay,
And if I had a slender waist I'd sicken in a day,
For I have noticed from the first, as strange as it may seem,
The girl who gets the worst of it is "lovely as a dream."

The papers never tell about a woman being shot,
Or mangled by a trolley car, or married to a sot,
Or forced at point of pistol her last fifty cents to lose,
But that her eyes are "limpid" and her boots are number twos.

So I can live in sweet content, without the slightest fear
That trouble or calamity will ever hover near,
And when I see my misfit face it's some relief to know
That I'll outlive the beauties by a hundred years or so!

—Brooklyn Life.

MAKE THE MEN MARKET.

A Woman Writer's Bold Suggestion to Help Weary Wives.

There are few things that exhaust a woman more than a day's shopping. The average man looks upon a woman's "purchasing day" as one of pleasure, but when he accompanies her on one of these shopping expeditions he goes home, after his patience has been all exhausted, with a different belief. He learns, too, that a woman can endure vexations and disappointments with much more equanimity than he can, and he mentally vows never to do it again.

The number of miles traversed is really what tires one, and it is little wonder that the woman who does the shopping for herself and her entire family, as well as the marketing and the bargaining with the "butcher and baker and candlestick maker," should feel the need of rest for her tired nerves.

The man of the house should always do the marketing. In the old days, when the butler was not the stately personage he is now, women were never troubled with the worries of household purchasing, for the head of the house did the entire buying, and "James" carried the parcels and was not ashamed to do it.

No mother who has the care of little children should give the precious morning hours to anything else but the nursery, nor should she let butchers' and grocers' boys call for and deliver orders, because there is sure to be dissatisfaction if she does. Some wealthy families allow their chef to take charge of the household, and he collects a large percentage from the tradesmen, which, of course, is added to the monthly bill. Reputable storekeepers will not do this kind of business, however, and the chef "patronage" is controlled entirely by a few men. On the whole, it is much more satisfactory for the man of the house to do the marketing. He will get the best meat, have his orders promptly attended to and save about 25 per cent in the transaction, as well as the health of his wife.—Chicago Times-Herald.

THE EXCELLENCE OF SYRUP OF FIGS

is due not only to the originality and simplicity of the combination, but also to the care and skill with which it is manufactured by scientific processes known to the CALIFORNIA FIG SYRUP CO. only, and we wish to impress upon all the importance of purchasing the true and original remedy. As the genuine Syrup of Figs is manufactured by the CALIFORNIA FIG SYRUP CO. only, a knowledge of that fact will assist one in avoiding the worthless imitations manufactured by other parties. The high standing of the CALIFORNIA FIG SYRUP CO. with the medical profession, and the satisfaction which the genuine Syrup of Figs has given to millions of families, makes the name of the Company a guaranty of the excellence of its remedy. It is far in advance of all other laxatives, as it acts on the kidneys, liver and bowels without irritating or weakening them, and it does not gripe nor nauseate. In order to get its beneficial effects, please remember the name of the Company—

CALIFORNIA FIG SYRUP CO.
SAN FRANCISCO, Cal.
LOUISVILLE, Ky. NEW YORK, N. Y.

Louisville Division.
Pennsylvania Lines.
Schedule of Passenger Trains—Central Time

Southward.	16	2	4	18	106	104
	PM	AM	PM	AM	PM	AM
Chicago ... lv.	*8 15	....	....	*10 00	....	....
Indianapolis ... "	*3 30	*8 15	†5 00	*4 05	3 [illegible]	†7 00
Southport ... "	.....	8 32	†5 16	..	3 51	†7 18
Greenwood .. "	.....	8 39	5 22s	....	3 57	7 24
Whiteland ... "	....	†8 47	†5 29		4 05	†7 33
Franklin .... "	4 06	8 56	5 37	4 38	4 13	7 42
Edinburg ... "	4 20	9 15	5 53	4 52	4 33	8 01
Columbus ar	4 40	9 35	6 20	5 05	4 55	8 20
Columbus lv.		†9 43			4 [illegible]	†8 20
Elizab'town .. "		10 04			5 11	8 38
Scipio ..... "		10 20			5 25	8 53
Queensville .. "		10 27			5 f31	†9 00
N. Vernon .. "		10 37			5 40	9 0[illegible]
Vernon ..... "		10 40			5 43	9 13
N. Madison "		11 2[illegible]			6 25	10 0[illegible]
Madison ar		11 3[illegible]			6 4[illegible]	10 1[illegible]
Columbus lv.	4 40	9 40	6 2[illegible]	5 09		
Jonesville .... "	†4 58	10 00	6 37s	....		
Seymour .... "	5 15	10 16	6 53	5 38		
Crothersville "	5 3[illegible]	10 33	7 13			
Scottsburg ... "	5 5[illegible]	10 45	7 2[illegible]	6 07		
Henryville ... "	6 1[illegible]	11 05	7 44	..		
Memphis .... "	6 2[illegible]	11 12	7 50	..		
Sellersburg ... "	6 3[illegible]	11 22	8 02			
Jeffersonv'le "	6 5[illegible]	11 37	8 1[illegible]	6 48		
New Albany ar	7 20	12 20	8 46	7 20		
Louisville ar.	7 1[illegible]	11 59	8 40	7 10		
	AM	AM	PM	PM	PM	AM

f Stops on signal.

Northward.	105	19	7	5	3	101
	AM	AM	PM	PM	PM	PM
Louisville .lv.		*8 00	1 †4[illegible]	4 00	* 15	
New Albany ... "		7 30	1 30	3 3[illegible]	6 00	
Jeffersonville . "		8 22	2 0[illegible]	[illegible]	8 [illegible]	
Sellersburg ..... "		8 37	2 24			
Memphis ..... "		8 46	2 3[illegible]			
Henryville ..... "		8 54	2 41	..		
Scottsburg ..... "		9 11	2 59	..	9 25	
Crothersville .. "		9 25	3 14			
Seymour ...... "		9 45	3 35	5 24	9 57	
Jonesville ...... "		10 00	3 49			
Columbus .ar		10 20	4 08	5 53	10 30	
Madison lv	†7 05		2 25			6 00
North Madison "	7 20		2 4[illegible]			6 15
Vernon ...... "	8 00		3 19			6 57
North Vernon "	8 05		3 24			7 02
Queensville.... "	f8 14		3 32			7f10
Scipio .... "	8 20		3 38			7 16
Elizabethtown "	8 34		3 51			7 30
Columbus ar	8 50		4 05			7 45
Columbus ...lv.	†8 55	10 20	4 13	5 53	10 30	7 45
Edinburg .... "	9 13	10 34	4 33	...	10 47	8 03
Franklin .... "	9 35	10 48	4 55		11 03	8 20
Whiteland .... "	9 44	.....	5 03	...	..	8 29
Greenwood .... "	9 53s	....	5 22	...	....	8 35
Southport ...... "	9 59		5 29			8 4[illegible]
Indianapolis ... ar.	10 20	11 20	5 50	6 55	11 40	9 00
Chicago.. .. ar.	......	*5 10	.....	....	*7 15	
	AM	PM	PM	PM	AM	PM

BETWEEN COLUMBUS AND CAMBRIDGE CITY.

Read Down. — Read Up.

107	175		Station		102	176
PM	AM				AM	PM
†4 15	†6 15	lv	**Columbus**	ar.	†9 35	†6 25
4 29	6 33	"	Clifford	"	9 21	5 56
4 35	6 49	"	St. L. Crossing	"	9 16	5 43
4 42	7 02	"	Flat Rock	"	9 09	5 27
4 48	†7 12	"	Lewis Creek	"	9 03	5 15
5 07	8 45	"	Shelbyville	"	8 45	4 39
5 27	9 52	"	Manilla	"	8 26	3 35
f5 32	10f03	"	Homer	"	f8 21	f3 28
5 47	11 00	"	Rushville	"	8 05	3 05
6 07	11 53	"	Falmouth	"	7 46	2 20
6 30	12 15	ar.	Cambridge City	lv.	7 25	1 45
PM	PM				AM	PM

No. 107 connects at Cambridge City for the East.

*Daily. †Except Sunday. f Flag Stop. ‡Sunday Only.

Dark Faced Type denotes time from 12.00 noon to 12.00 midnight; Light Faced, from 12 00 midnight to 12.00 noon.

Pullman Sleeping Cars run on **Nos. 19** and **3** between Louisville and Chicago. **Buffet Parlor Cars** on **Nos. 18 and 19** between Chicago and Louisville.

L. F. LOREE, General Manager. E. A. FORD, General Passenger Agent.

11-28-97.-V PITTSBURGH, PENN'A.

For time cards, rates of fare, through tickets, baggage checks, and further information regarding the running of trains apply to any Agent of the Pennsylvania Lines.

S. I. R. R. TIME CARD

In Effect April 10, 1898.

WEST BOUND.

No. 1. Mail and Express......8:30 a. m.
No. 3. Washington Accom......5:40 p. m.
No. 5. Local Freight............8.30 a. m.

EAST BOUND.

No. 2. Mail and Express......3.35 p. m.
No. 4. Washington Accom......9.40 a. m.
No. 6. Local Freight..............3 35 p. m.

No. 1 connects at Seymour with P., C., C. & St. L. north and south. Bedford, Monon, north. Elnora, E. & I. north and south.

No. 2 connects E. & I. at Elnora north and south. P., C., C. & St. L. Seymour north and south. P., C., C. & St L. at Elizabethtown for south. C., C., C. St. L. at Greensburg north and south.

No. 4 connects with P., C., C. & St. L. north and south at Seymour.

For tickets or further information apply to

J. M. Clark, Agent.
H. H. Roseman, G. P. A., Bedford, Ind.

P., C., C. & St. L. Schedule of Passenger Trains.

Under the schedule taking effect Sunday, Nov. 28, passenger trains will leave this station as follows, viz.:

NORTH.

No. 19—Daily Mail and Express Chicago..............9:45 a. m.
No. 7—Daily except Sunday, Indianapolis Acc.........3:35 p. m.
No. 5—Daily P'gh Flyer..........5:24 p. m.
No. 3—Daily Mail and Express Chago...................9:57 p.m

SOUTH.

No. 10—Daily Louisville Mail and Express.............5:15 a. m.
No. 2—Daily Louisville Ac....10:16 a. m.
No. 18—Daily Louisville Fast Mail.......................5:38 p. m.
No. 4—Daily except Sunday, Ac 6:53 p.m

Geo. L. Williams, Agent.

B. & O. S. W. Ry. Time Table.

Arrive. Depart.

EAST BOUND.

No. 6 4.32 a m daily Pitt'bg & Col Ex 4.36 a m
4 9.07 a m " N Y Flyer 9.11 a m
2 3.20 p m " " fast mail 3.24 p m
8 3.50 p m " except Sunday, Cincinnati Acc Ex 3.54 p m
30 Local, " except Sunday 6.00 a m

WEST BOUND.

No. 5 5.28 a m daily St. L. fast mail 5.33 a m
7 10.04 a m " ex Sun St L acc ex 10.09 a m
1 11.33 a m St L & Kan C'y mail 11.37 a m
3 11.02 p m " " express 11.06 p m
33 Local, daily except Sunday 7.00 a m

All trains connect at North Vernon with trains to and from Louisville, Jeffersonville and New Albany. C. C. Frey, Agent.

MARIE OVERMYER-BURKART,
Shorthand Notary Public.

Depositions and Typewritten Transcripts a Specialty.

Copying of all kinds executed neatly, quick and at reasonable rates.
Office—Seymour News office, No. 107 East Second St. 10d1m

Wright's Celery Tea regulates the liver and kidneys, cures constipation and sick headache. 25c at all druggists.

MONTHLY SUFFERING.

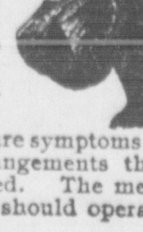

Thousands of women are troubled at monthly intervals with pains in the head, back, breasts, shoulders, sides hips and limbs. But they need not suffer.

These pains are symptoms of dangerous derangements that can be corrected. The menstrual function should operate painlessly.

McELREE'S
Wine of Cardui

makes menstruation painless, and regular. It puts the delicate menstrual organs in condition to do their work properly. And that stops all this pain. Why will any woman suffer month after month when Wine of Cardui will relieve her? It costs $1.00 at the drug store. Why don't you get a bottle to-day?

For advice, in cases requiring special directions, address, giving symptoms, "The Ladies' Advisory Department," The Chattanooga Medicine Co., Chattanooga, Tenn.

Mrs. ROZENA LEWIS, of Oenaville, Texas, says: "I was troubled at monthly intervals with terrible pains in my head and back, but have been entirely relieved by Wine of Cardui."

Reduced Fares to Various Points Via Pennsylvania Lines.

Excursion tickets will be sold via Pennsylvania Lines as indicated in the following paragraphs. Although concessions in fare are authorized for meetings of certain orders, tickets may be obtained by any person whether a member of the order or interested in the event. The reduced rates will be open to everybody.

To Dallas, Texas, June 11th and 12th account meeting of Nobles of Mystic Shrine. Return limit June 28th.

To Toledo, Ohio. June 15th and 16th good returning until June 20th account United Brethred in Christ Church Young People's Biennial Convention.

To Louisville, Ky. June 19th and 20sh, for Jr. O U. A. M. National Council Meeting. Return limit June 26th.

To Washington, D. C. July 4th, 5th, and 6th, for the National Educationa Association Meeting. Good to return July 15th with privileges to extend return limit until August 31st.

To Saratoga, N. Y. August 1st and 2d, account Young People's Christian Union, U. P. church. Return limit August 31st.

To Indianapolis, Ind. August 8th and 9tn for L. A. W. National Meet. Return limit August 15th.

To Richmond, Ind. August 19th and 20th, good returning until August 28th, account Society of Friends Conference.

To Indianapolis, Ind. August 20th 21st and 22d for Knights of Pythias Grand Encampment and Supreme Lodge Session. Return limit August 30th, with privilege to extend until September 10th.

To Cincinnati, Ohio. September 3d 4th, 5th and 6th for the G. A. R. National Encampment. Good returning until September 13th, with privilege of extension until October 2d.

To Pittsburgh, Pa. October 8th, 9th, 10th, 11th, 12th and 13th, good returning until October 17th, account Knights Templar Triennial Conclave. Return limit may be extended until October 31st.

To Chicago, Ill. July 12th and 13th for Young People's Christian Union Universalist church. Good returning July 21st, with privilege to extend until August 10th.

To Buffalo, N. Y. July 12th, 13th, 14th and 15th, good returning until July 19th, with privilege to extend until September 1st, account Baptist Young People's Union International Convention.

During the excursion season special rates will also be in effect via Pennsylvania Lines Lines for special and local evenis. For particular information lease apply to nearest Ticket Agent of the Pennsylvania Lines or address W. W. Richardson, District Passenger Agent, Indianapolis, Ind.

For a perfect complexion and a clear, healthy skin, use COSMO BUTTERMILK SOAP. Sold by C. W. Milhous. 2d4m

Buy a Farm!

Get you a permanent home—You can do it with ease if you go to the New South for it. Land along the QUEEN & CRESCENT ROUTE $3 to $5 an acre, and on easy terms. School and churches, hospitable neighbors. No sunstrokes, no blizzards. Grass grows green ten months in the year. We will send you descriptive books, maps, etc., free on application. Homeseekers tickets SOUTH twice a month a greatly reduced rates.

Write for information to W. C. Rinearson, General Passeng r Agent, Cincinnati, O.

MEMORIAL DAY PROGRAM!

To be Observed in Seymour May 30.

All old soldiers will assemble in front of G. A. R. hall, corner Second and Ewing streets, promptly at 1 o'clock p. m.

Column will form under direction of grand marshal Thomas Jones on Second street, will be led by martial band, will march north on Ewing to Fourth, west on Fourth to Walnut, south on Walnut to Bruce, west on Bruce to Poplar, south on Poplar to Brown, east on Brown to Chestnut, north on Chestnut to Second, east on Second to Ewing, north on Ewing to Sixth, east on Sixth to City Park.

The ladies of the W. R. C. will assemble at M. E. church on Ewing street and form in line, their right resting on Fourth street deploying south and fall in line immediately in rear of old soldiers.

It is expected that all Sunday school children of the different churches will be formed in line at their respective churches and join in the column as it passes, as this line of march is for their convenience.

Singing by Sunday school.
Singing by quartette.
Prayer by Comrade Baxter.
Singing by quartette.
Address by Comrade Ryan.
Singing by quartette.
Address J. M. Lewis, jr.
Quartette.

The column will then reform and march to Riverview cemetery where the ritual services of the G. A. R. will be performed at the grave of our late Comrade James McGinnis, after which the flowers will be placed on the graves of all dead soldiers by the children under the direction of the ladies of the W. R. C. The column will then reform march back to the G. A. R hall and be dismissed.

ATTENTION OLD SOLDIERS.

All old soldiers and Ladies of the W. R. C. will meet at G. A. R. hall promptly at 10 o'clock a. m. Sunday, May 29th to attend memorial services at the Christian church.

Decoration Day

The committee for decorating the soldiers graves at Chestnut Ridge will leave Seymour at 6 a. m. on Monday May 30, and decorate graves and have an address at 9 a. m. by John M. Lewis, jr. Decoration at the Moore graveyard at 10 a. m. All are invited to attend and bring flowers.

Doc Shoemaker.

Marvelous.

The results attained right here at home have been marvelous. Hundreds of your neighbors who have used Wright's Celery Capsules are now well They cure Kidney, Liver and Stomach trouble, Rheumatism, Constipation and sick Headaches. Why pay $1.00 every two weeks for a bottle of medicine when you can get treatment at 1 cent a day. Wright's Celery Capsules give 100 day's treatment for $1.00. Easy to take, no bad taste, do not gripe, backed by a bank, to cure you, or refund your money. Sold by A. J. Pelle is, druggist.

Mayor's Proclamation.

As we move away from the foot of a mountain it seems to rise above surrounding objects, till at last they are lost in view and it towers up alone in grandeur. So as we get away, by lapse of time, from the great results of the war of the rebellion we forget the little facts that occurred, and see only the mighty outlines of national action. But in order that we forget not the silent host whose valor and heroism preserved us a nation, the 30th day of May, the day that touches the patriotic heart as does no other day in all the year, has been set apart as the day on which all the people, throughout the length and breadth of the land may gather about the last resting places of these heroes and with wreaths and flowers pay their loving tribute to their memory.

Therefore I, J. Balsley, mayor of Seymour, do earnestly request that all business be suspended in the city from 1 to 4 o'clock p. m., May 30th, and that all the people with one accord join hands in the performance of this sacred ceremony. J. Balsley, Mayor.

Bucklen's Arnica Salve

The best salve in the world for Cuts Bruises, Sores, Ulcers, Salt Rheun Fever sores, Tetter, Chapped hands Chilbian, Corns, and all Skin Eruptions positively cures Piles, or no pay required. It is guaranteed to give perfect satisfaction or money refunded Price 25 cents per bottle. For sale by W. F. Peter.

May Musical Festival.

Cincinnati, May 24 to 28, 1898. For the above occasion the B. & O. S-W. Ky. will sell tickets to Cincinnati and return, on May 24 to 28 inclusive, at rate of one and one-third fare, tickets good returning to and including May 30, 1898.

PERSONAL.

Mrs. A. H. Wartman came here last evening from White Creek to see friends.

Miss Anna Lookman returned Friday to Medora from a pleasant visit to Miss Helen Smith of the Ridge.

Mrs. C. L. Robinson, of Ft. Ritner, after an enjoyable visit to Mrs. M. F. Gerrish, returned home this morning.

Mrs. Bert Gore, of Jonesville, who has enjoyed a nice visit to her sister, Mrs. Thomas E. Kreinhagen and family, returned home last evening.

A. W. Orr, of Crothersville, who has been very sick for six months with dropsy, is better and came up to the city last evening to join his wife who is visiting her mother.

CHURCH NOTES.

Elder Thomas Jones went this morning to Houston to preach Sunday and he will deliver the memorial address Monday.

Mrs. M. F. Gerrish went last evening to Hope to attend a holiness meeting.

Many old soldiers now feel the effects of the hard service they endured during the war. Mr. Geo. S. Anderson, of Rossville, York county, Penn., who saw the hardest kind of service at the front, is now frequently troubled with rheumatism "I had a severe attack lately," he says "and procured a bottle of Chamberlain's Pain Balm. It did so much good that I would like to know what you would charge me for one dozen bottles." Mr. Anderson wanted it both for his own use and to supply it to his friends and neighbors, as every family should have a bottle of it in their home, not only for rheumatism, but lame back, sprains, swellings, cuts bruises and burns, for which it is unequalled for sale by C. W. Milhouse.

Barn Burned.

Wednesday night the barn of Charles Owens, one mile east of Acme was totally destroyed by fire, together with the last seasons crop of hay, corn, oats and agricultural implements. Cause of fire not learned. Supposed to have been uninsured.

Give the Children a Drink

Called Grain-O. It is a delicious, appetizing, nourishing food drink to take the place of coffee. Sold by all grocers and liked by all who have used it because when properly prepared it tastes like the finest coffee but is free from all its injurious properties. Grain-O aids digestion and strengthens the nerves. It is not a stimulant but a health builder and children, as well as adults, can drink it with great benefit. Costs about as much as coffee. 15 and 25c.

Adjudged Insane.

Justices A. T. Simons and A. D. Thurston and Dr. Galbraith held an inquest in lunacy on the person of Miss Augusta Hohnstreiter yesterday and they found her to be entirely insane. She will be taken to the asylum for the insane at Indianapolis. Her age is less than thirty years.

Harper's Weekly for 28 is, as usual devoted to scenes and incidents of our war with Spain. It is not surprising that the contents of the periodical on this absorbing subject are uniformly interesting and valuable, when one remembers its brilliant staff of artists and correspondents, which includes Zogbaum, Thulstrup, Chapman, Rogers, Remington, Spears, Fox, Casper Whitney and others. To these has been added Mr. Poultney Bigelow, who contributes a clearly written account this week of the battle of Cabanas and the unlucky expedition of the Gussie. The second of Mr. Bigelow's series of articles called "A Yankee in Spain," also appears in this issue.

Whooping Cough.

I had a little boy who was nearly dead from an attack of whooping cough. My neighbors recommended Chamberlain's Cough remedy. I did not think that any medicine would help him, but after giving him a few doses of that remedy I noticed an improvement, and one bottle cured him entirely. It is the best cough medicine I ever had in the house.—J. L. Moore, South Burgettstown, Pa. For sale by C. W. Milhouse.

Wright's Celery Tea regulates the liver and kidneys, cures constipation and sick headache. 25c at all druggists.

Advertised Letter

The following is the list of letters remaining in the postoffice at this place and if not called for within 14 days will be sent to the dead letter office:

LADIES	GENTS
Gorman Mrs Anna	Holmes C B
Ford Miss E M	Nivines Will
	Tarpley J A
	Taylor A J

PHILIP WILHELM, P. M.

CASTORIA.
Bears the Signature of Chas H. Fletcher — The Kind You Have Always Bought

COL. VIC M. BACKUS

He Will Command an Indiana Regiment.

WAS CONSCIOUS STRICKEN

State Conference of Health Officers — A $4,000 Fire at Clayton—Flint Glass Factories Arranging to Close Down For Summer Vacation — Lineman Fatally Injured—Other State News.

Indianapolis, May 28. — Governor Mount is said to have agreed to appoint Victor M. Backus colonel of the One Hundred and Sixty-first Indiana. Mr. Backus organized a regiment on the first call, but it was not accepted because the quota was filled from the national guard. It is understood that the governor has promised to accept this regiment as soon as he receives the official call from Washington. Several companies of the regiment were recruited in this city and the remainder from other sections of the state. Backus and Mount both served under General Wilder and it is said the latter urged the appointment.

MEETING OF DEMOCRATS.

Editorial Association Visits the Soldiers' Home at Lafayette.

Lafayette, Ind., May 28.—The Democratic editors held their business session at the Soldiers' Home assembly hall yesterday. The address of welcome was delivered by Colonel J. B. McDonald, director of the home. President R. E. Purcell of the Vincennes Sun responded, after which Samuel E. Morss of the Indianapolis Sentinel talked about Parisian newspapers, and F. D. Haimbaugh of the Muncie Herald dilated on maintaining advertising rates.

A complimentary dinner was tendered the editors and their wives at the home, after which the institution was inspected, and all were pleased with the beautiful grounds and cozy cottages. Then followed an address by Colonel R. P. DeHart, a stroll over the Tecumseh trail and a visit to Purdue University. This morning the editors visited the Tippecanoe battleground, where an address was delivered by Hon. B. Wilson Smith.

HEALTH OFFICERS.

State Conference Held and Insane Hospital Visited.

Indianapolis, May 28.—The members of the state health officers' convention met at Central Hospital for the Insane yesterday and went through the wards of that institution in a body. The methods of treating patients and the care of the building were fully explained. A session of the convention was held in the lectureroom of the hospital. Papers were read on "Public Water Supply and Sewerage Disposal" and "The Relation of Water Supply to Infectuous Diseases in Lower Animals." In the afternoon a short session was held at the statehouse and the conference adjourned.

CONSCIOUS STRICKEN.

Man Returns $280 He Stole Several Years Ago.

St. Croix, Ind., May 28.—P. T. Flannigan, merchant of this place, found a letter underneath his bedroom door which contained $280, accompanied by a short explanation, in effect that the writer had robbed the merchant's till several years ago, and he wished to make restitution by returning the principal now, the interest to follow. The writer also said he would expose another thief who had robbed the same merchant, unless he also made restitution.

Pensions Granted.

Washington, May 28.—Pensions have been issued to Indianians as follows: Original—Nathan H. Oglesbee, Plymouth, $8; Samuel Nixon, Salem, $12; La Rude Solsbury, Indianapolis, $6. Additional—Henry Bansman, Frankfort, $6. Reissue—William H. Dimmitt, Yeoman, $12; (special May 18) Charles N. Taylor, Fort Wayne, $12. Original Widows, Etc.—Maria J. Henning, Boonville, $8; Anna Messingschlager, Lafayette, $8; Mary Munsell, Noblesville, $8; Charlotte Conklin, Switz City, $8. Reissue and Increase—Special May 18 (special act) Elixabeth Lane, Heltonville, $40.

Pickpockets Were Active.

Lebanon, Ind., May 28.—Pickpockets were unusually active here during the horse show exhibit. Several people were robbed of amounts varying from $10 to $35, and B. W. Stewart, a prominent citizen, was despoiled of a pocketbook containing $6,000 in notes and township orders.

Flint Glass Factories to Shut Down.

Elwood, Ind., May 28.—Arrangements are making to close all of the flint glass factories on the 30th inst, one month earlier than usual. The arrangement is to stop one month earlier, avoid the hot weather and start again in August, a month earlier than usual.

$4,000 Blaze at Clayton.

Clayton, Ind., May 28.—Fire broke out in the rear portion of I. S. Jone's drug store yesterday spreading to a butcher shop, and then to Dr. Gilbert's office, and the Williams store. The total loss is about $4,000 with no insurance.

Lineman Fatally Injured.

Otis, Ind., May 28.—William Kettler, a lineman of Chicago, was fatally injured by the falling of a telegraph pole. His head was crushed.

Treasury Statement.

Washington, May 28.—The treasury statement shows: Available cash balances, $202,703,136; gold reserve, $172,-999,826.

CASTORIA
For Infants and Children.
The Kind You Have Always Bought
Bears the Signature of Chas H. Fletcher

Young Girls Fading Away.

Symptoms that seem like consumption; a lack of blood; friends feared one girl would fall dead on the street; restored to health by a sensible woman's suggestion.

Many girls of sixteen years seem to have consumption, although they have it not.

Their anxious parents and friends watch them slowly fade away.

A death-like pallor, transparent complexion and listlessness are signs of this condition.

The body lacks blood.

Mrs. John Tansey knows the meaning of these symptoms, and the cure.

She lives at 130 Baker Street, Detroit, Mich.

Her advice to mothers has been of great value to her neighbors. She tells the story to help others who are at a distance.

She said:

"When my daughter was sixteen years old she began to waste away.

"Had I not known there was no taint of consumption in the family I would have believed her lungs were affected.

"She grew thinner and thinner every day. She lacked only the hacking cough to show all the outward signs of consumption.

"Our doctor called the disease by an odd name, which I learned meant simply weak blood.

"No treatment seemed to do her any good.

"She was fading away before our eyes.

"I was induced to try Dr. Williams' Pink Pills for Pale People, and the change they made was almost magical.

"Before she had taken half a box there was a great improvement in her looks, appetite and weight.

"She gained strength rapidly. Soon she was in perfect health.

"Since then I have kept Dr. Williams' Pink Pills for Pale People in the house always and have done much good with them.

"One example:

"There is a young girl friend of my daughter who seemed almost transparent.

"She was white and very thin. We were afraid she would fall dead in the street when she went out.

"I begged her to take Dr. Williams' Pink Pills for Pale People, and finally induced her to try them. They helped her wonderfully, probably saved her life and restored her to perfect health. Now she is recommending them to other young women.

"I earnestly advise mothers with growing daughters to keep Dr. Williams' Pink Pills always on hand as a household remedy.

Many women's lives are miserable because such symptoms as Mrs. Tansey's daughter showed were neglected while they were developing into womanhood. During that period of rapid development the blood needs the highest degree of strength to repair the tissues that are rapidly wasted.

These needed elements are supplied by Dr. Williams' Pink Pills for Pale People. The vegetable ingredients of these pills act like magic in restoring strength to the muscles and roses to the cheeks of growing girls or adults weakened by overwork.

All druggists sell Dr. Williams' Pink Pills for Pale People. They cost 50 cents a box; six boxes $2.50.

Agency of C. A. [illegible]marsh

ESTABLISHED in 1892.

Real Estate Handled to advantage and Money Loaned on Best Security. Cash Needed to Supply Applicants for Loans. Money Lenders call when placing loans. The Leading Fire Insurance Agency in City. Equitable Life Assurance Society. Best in World. Travelers Accident Insurance Co. The Leader, Fidelity and Casualty Co. In all Departments. Plate Glass Insurance. P. O. Building, Seymour, Ind.

"Beautiful Winona." A Delightful Summer Haven.

Winona Lake, Indiana, (formerly Eagle Lake) is an attractive summer haven on the Pennsylvania Lines near Warsaw, Indiana. As the site of Winona Assemby and summer school, this resort has grown into popular favor very rapidly. Improvements made on the two hundred acres of romantic woodland which stretches nearly two miles along the eastern shore of Winona Lake, a beautiful sheet of water, include all the comforts and conveniences for a highly enjoyable sojourn. Ample facilities are at hand for satisfactory entertainment at reasonable rates at the commodious hotel which adjoins the railway station at the entrance to the grounds, in cosy cottages, or in tents as may be preferred.

Persons who may desire to combine devotion, entertainment and instruction with rest and recreating will find Winona Lake the ideal spot for invigorating both mind and body by instuctive entertainment and study and health-giving recreation. The educational work of the summer school is in charge of well known instructors. The college halls are equipped with all required paraphernalia; the large auditorium in which the Assembly meets, and in which prominent lecturers are heard during the season, has a seating capacity of over 5,000. An amphitheatre, race track and other facilities for athletic pastimes are provided. The fishing bathing and boating are fine, the large fleet of boats being of the best

The season of 1898 will open May 15th Commencing on that date excursion tickets with fifteen day limit will be on sale via Pennsylvania Lines. They may be obtained during May, June, July and August. The sale of season excursion tickets will begin Juue 1st and continue daily until September 30th. Season excursion tickets will be good returning until October 31st.

Full information about the attractions at "Beautiful Winona," its assembly and summer school, etc., will be cheerfully furnished all who address Mr. Sol. C. Dickey, secretary, Winona Lake, Ind. Inquiries about excursion rates, time of trains, etc., should be addressed to passenger and ticket agents of the Pennsylvania lines or to F. Van Dusen, Chief assistant general passenger agent, Pittsburg, Pa. june 1

THROUGH TO MICHIGAN.

Two Sleeping Car Routes via Pennsylvania Lines.

Two through sleeping car routes to Michigan resorts will be in operation over Pennsylvania Lines the coming season. In addition to the one via Indianapolis and Richmond over the G. R. & I. R. R. to Fort Wayne, Grand Rapids, Petoskey, Mackinaw City and resorts in Northern Michigan, a new one to Detroit and resorts in Eastern Michigan will be established about May 30th via Indianapolis, Richmond, Dayton and C. H. & D. Ry., through Toledo and Michigan Central Ry. to Detroit. Passengers may go through to Detroit from Louisville, Indianapolis, Richmond and intermediate stations on the Pennsylvania Lines without change, and arrive at that point or at resorts on the St. Clair River and in Canada next morning. Get details by addressing W. W. Richardson, D. P. Agt., Indianapolis, Ind.

Illinois-Central RAILROAD.

Quickest and Best to
New Orleans, Memphis. Texas, Arkansas and Mexico
The Only True Southern Route to California.
2 Weekly Pullman Tourist Sleeping Car
One leaving Louisville every Thursday and one leaving Chicago every Monday.

For further information write R. H. Fowler, Trav. Pass. Agt., Louisville, Ky.
A. H. HANSON, G. P. & T. A.
W. A KELLOND, A. G. P. A.

THE DAILY REPORTER!

Official Court Paper, INDIANAPOLIS.

Publishes daily the opinions of the Indiana Supreme and Appellate Courts in FULL. (Always out in three days after the opinions are handed down by the Court.)

Subscription price, $6 per year, in advance.

With the Indiana Law Journal, one year, $7.

Mail us your subscription to

Reporter Publishing Co.,
519-521 Indiana Trust Bldg.

Beware of Imitations

LEA & PERRINS'
The Original and Genuine
Worcestershire
SAUCE

JOHN DUNCAN'S SONS, AGENTS, NEW YORK.

Insure your business and other property in the Ohio Farmers Insurance Co. It is a strong, reliable, safe company. Cash assets over $1,000,000. C. A. Day, Ag't. Pfaffenberger Block.